

REAR ELEVATION (SOUTH)

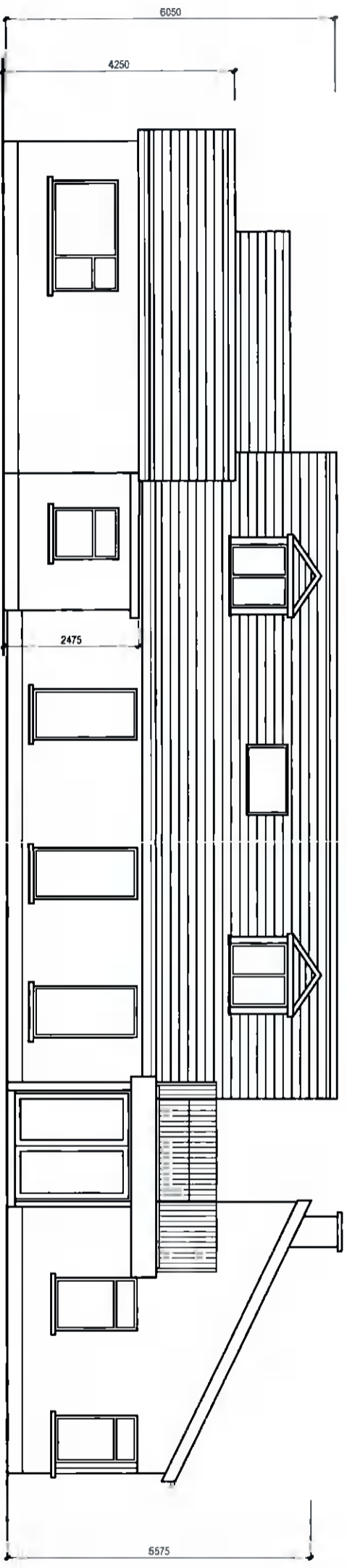

FRONT ELEVATION (NORTH)

ISSUED FOR PLANNING PERMISSION PURPOSES ONLY

<p>COPYRIGHT: The design and details shown on this drawing are applicable to their project only and may not be reproduced in whole or in part or be used for any other project or purpose without the written permission of McGillem Design Services or Patrick Joyce Associates with whom copyright resides.</p> <p>DO NOT SCALE FROM THIS DWG: Use given dimensions. Contractor to check all dimensions on site prior to commencement of works. Any discrepancies are to be referred to the Site Architect/Engineer.</p>		<p>PATRICK JOYCE ASSOCIATES CONSULTING ENGINEERS</p> <p>2 Proposed Grove Slocum Lane Rahmhaman Dublin 16</p>		<p>Telephone (01) 494 6745 Mobile: (087) 247 6375 E-Mail: patrickjoyceassociates@gmail.com</p>		<p>Date: 24/02/2022</p>	<p>Rev: A</p>	<p>Description: ISSUED FOR APPROVAL</p>	<p>CLIENT: MR. GARY MCKEON</p>	<p>PROJECT: EXISTING DEVELOPMENT AT GLASSAMUCKY, BOHERNAABREENA, DUBLIN 24</p>	<p>DATE: October 2021</p>	<p>DWG NO: PP/22/05</p>	<p>SCALE: 1:100 (A3)</p>	<p>DRAWING TITLE: DWELLING-HOUSE (A + A1) PROPOSED FRONT & REAR ELEVATIONS</p>	<p>REVISION:</p>	<p>STATUS:</p>
<p>McGILLEN DESIGN SERVICES, "BURGAGE", BLESSINGTON, CO. WICKLOW. E-Mail: pd@mcgillendesign.com Phone: 045 881468</p>										<p>PREPARED BY: Patrick Joyce</p>	<p>DATE: October 2021</p>	<p>DWG NO: PP/22/05</p>	<p>SCALE: 1:100 (A3)</p>	<p>DRAWING TITLE: DWELLING-HOUSE (A + A1) PROPOSED FRONT & REAR ELEVATIONS</p>	<p>REVISION:</p>	<p>STATUS:</p>