

1 EXISTING SITE LAYOUT PLAN
 PLO2
 BASED ON OS MAP 3327-25
 SCALE 1:250

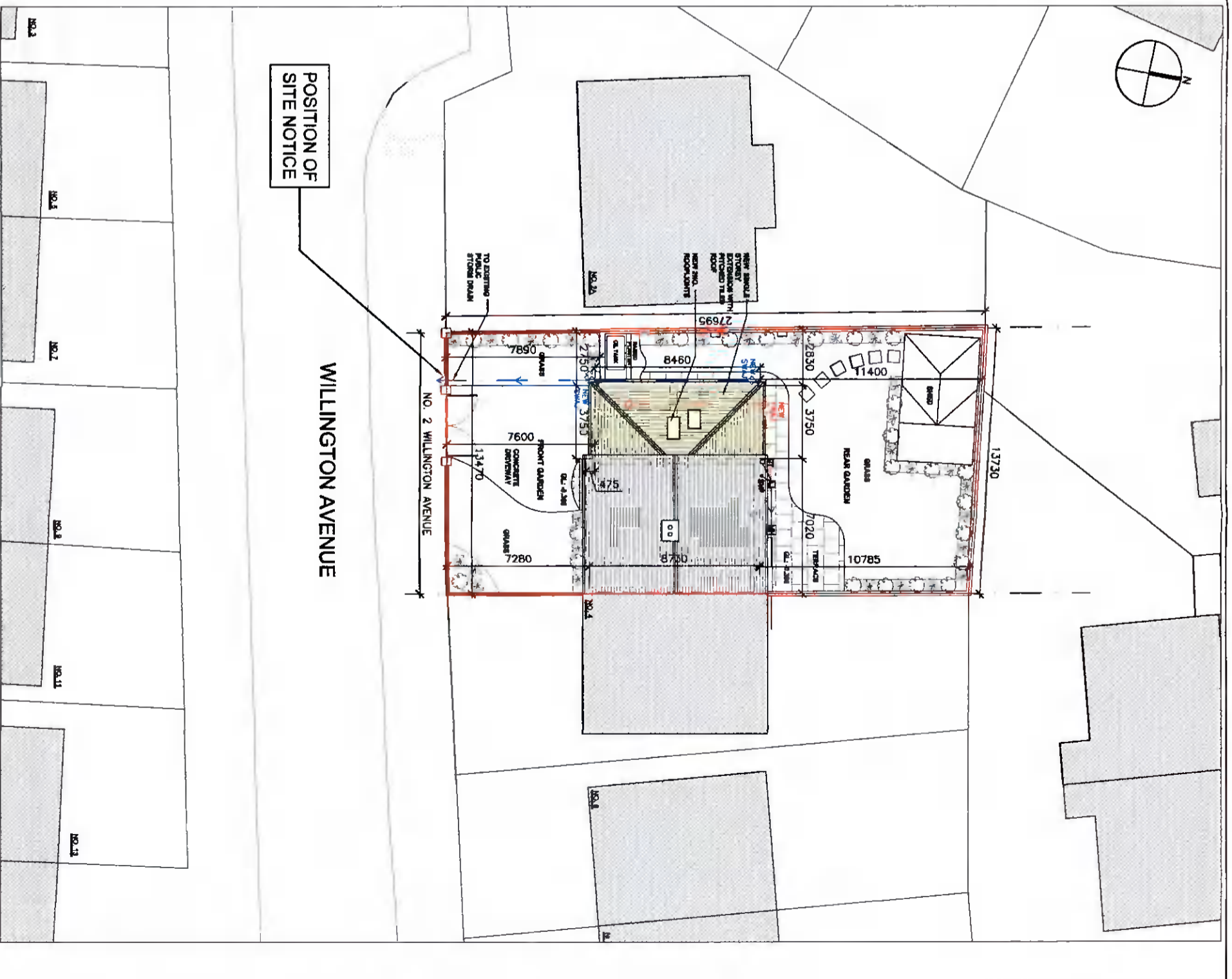

2 PROPOSED SITE LAYOUT PLAN
 PLO2
 BASED ON OS MAP 3327-25
 SCALE 1:250

"COPYRIGHT AND OWNERSHIP OF THIS DRAWING IS VESTED IN THE AUTHOR WHOSE PRIOR WRITTEN CONSENT IS REQUIRED FOR ITS USE, REPRODUCTION OR FOR PUBLICATION TO ANY THIRD PARTY. ALL RIGHTS RESERVED BY THE LAW OF COPYRIGHT AND BY INTERNATIONAL COPYRIGHT CONVENTIONS ARE RESERVED TO THE AUTHOR AND MAY BE PROTECTED BY COURT PROCEEDINGS FOR DAMAGES AND/OR INJUNCTIONS AND COSTS."

FOR PLANNING PURPOSES ONLY. NOT FOR CONSTRUCTION.
 DO NOT SCALE DRAWING.

PROJECT
 2 WILLINGTON AVENUE, DUBLIN 6W
 CLIENT
 TERESA WALL

DRWG. TITLE
 EXISTING & PROPOSED SITE LAYOUTS
 STATUS
 PLANNING

LEGEND:

- PROPOSED WORKS
- DEMOLITION
- SITE BOUNDARY
- EXISTING DRAINAGE
- PROPOSED SURFACE
- WATER DRAINAGE
- PROPOSED FULL WATER DRAINAGE

SCALE 1:250@A3
 JOB NO. 2201
 DATE 03-06-22
 DRWG NO. PLO2
 LEVELS RELATE TO TBM (TEMPORARY BENCH MARK)

DATE 03-06-22
 DRWN BY A.P.

REV.-