

**C-C PROPOSED SIDE ELEVATION**  
1:200

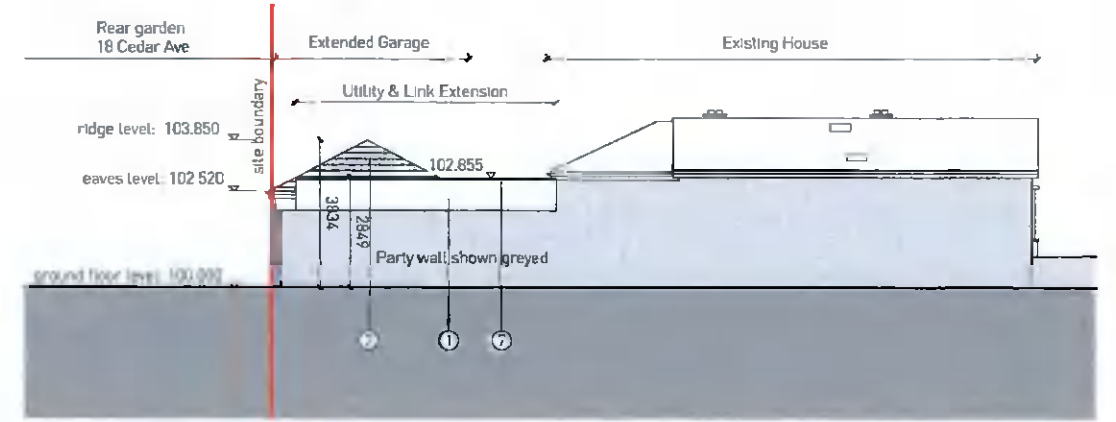

**E-E PROPOSED SIDE ELEVATION**  
1:200

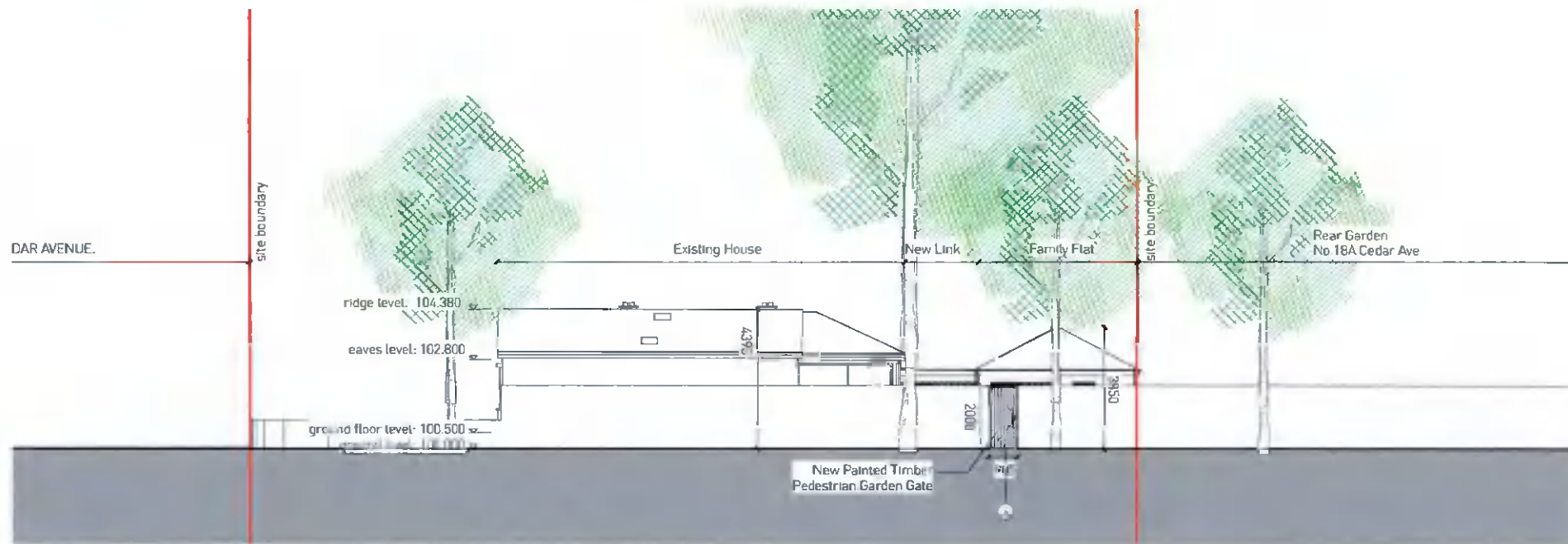

**D-D PROPOSED CONTIGUOUS SIDE ELEVATION**  
1:200

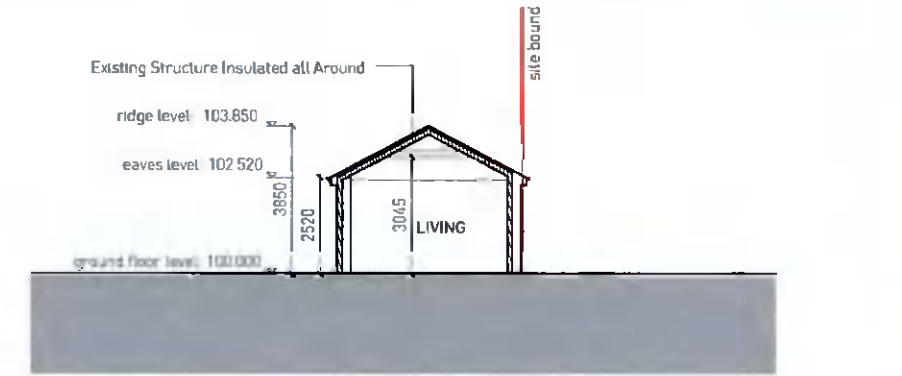

**Z-Z PROPOSED GARAGE SECTION**  
1:200

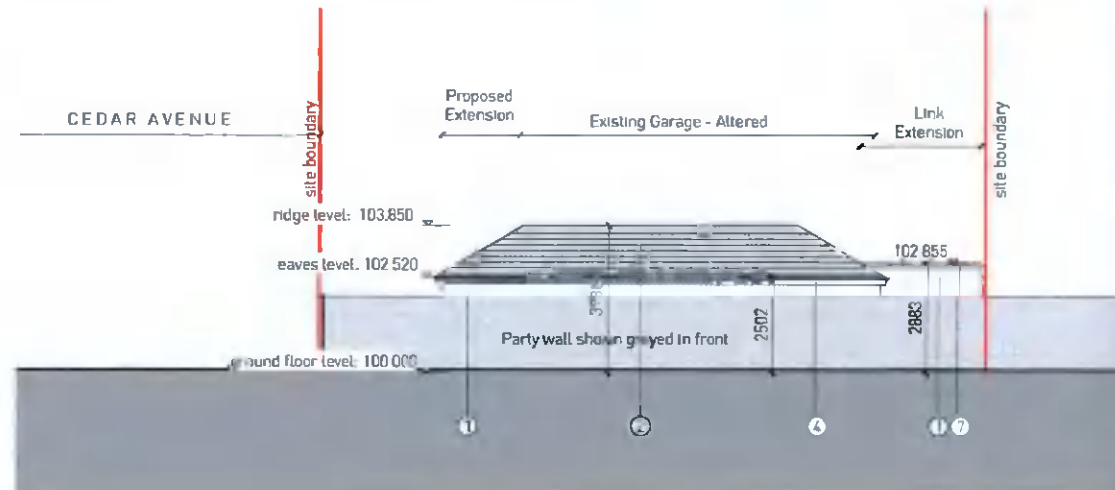

**F-F PROPOSED GARAGE ELEVATION**  
1:200

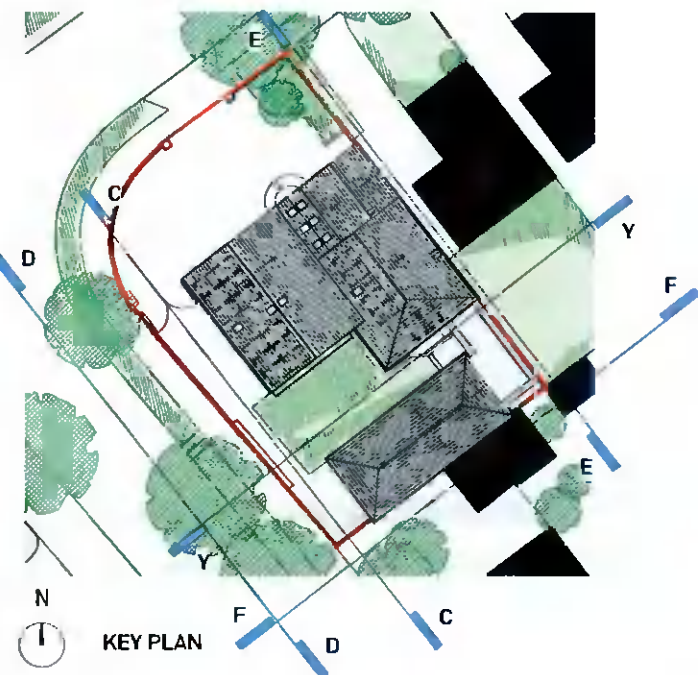

**MATERIALS LEGEND**

- 1 Render Finish
- 2 New Concrete Tile Roof
- 3 Double or Triple Glazed, dark coloured uPVC Windows & Doors
- 4 Dark Coloured uPVC Rainwater Goods
- 5 Painted Concrete Cills
- 6 Painted Timber Garden Gate
- 7 Dark Coloured Metal Capping to Flat roof or similar.

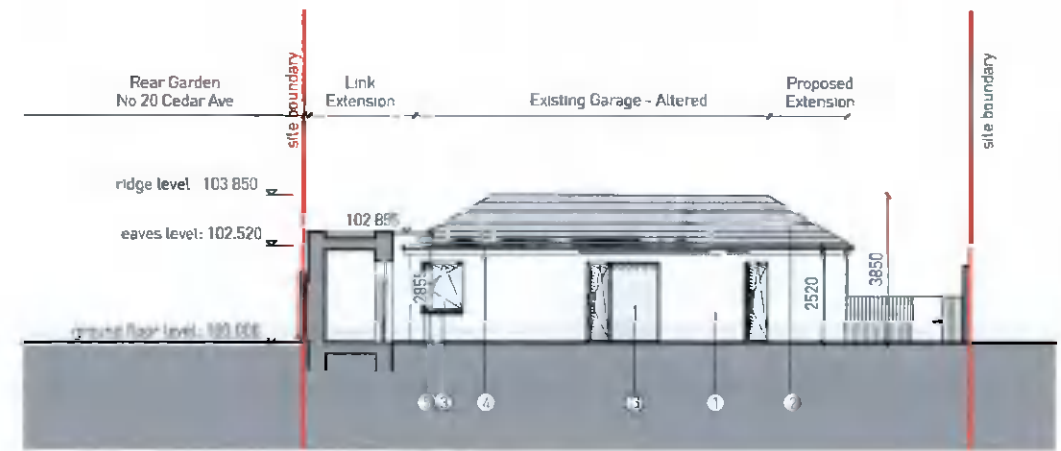

**Y-Y PROPOSED SECTION YY THROUGH LINK SHOWING GARAGE ELEVATION**  
1:200

**FLYNN Architects**

Clare Road, Sallins, Co. Kildare, W91 XW2T

Revision: Description:

Date:

By:

Project:

**No 19 Cedar Avenue**

Job No

**1119**

Drawing No:

**PP-103**

Revision:

/

Client/ Site Address:  
Paul Wilson

Scale:

1:200

Title

**Proposed Elevations & Section**

Drawn /Checked:

BF / -