

SITE LAYOUT: (1:200/A3)

- END:
- SITE BOUNDARY
 - IRISH WATER
 - x APPROX. LOCATION OF SITE NOTICE

Site Area
0.0012 Ha



ORTHO PHOTO LOCATION MAP - INDICATIVE (NTS):

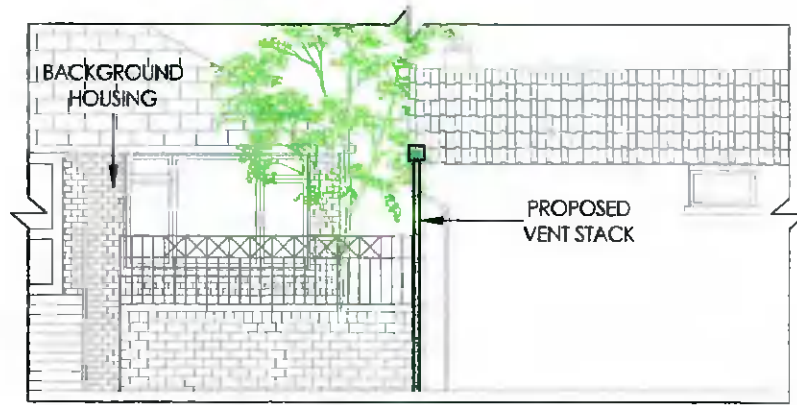

FRONT ELEVATION - SOUTH FACING: (1:100/A3)

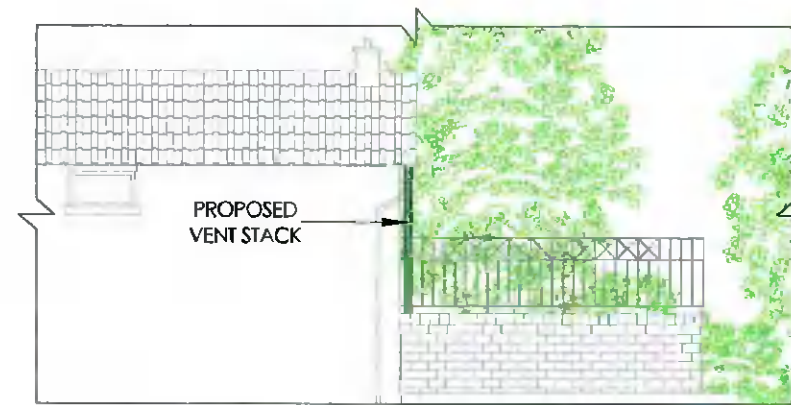

REAR ELEVATION - NORTH FACING: (1:100/A3)



SIDE ELEVATION - WEST FACING: (1:100/A3)

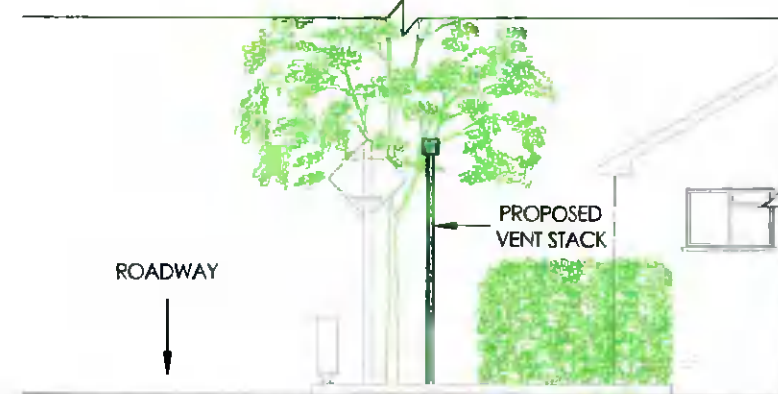

SIDE ELEVATION - EAST FACING: (1:100/A3)

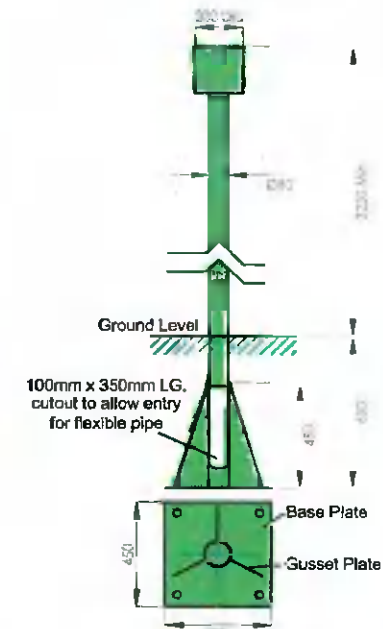

VENT STACK DETAILS: (NTS)



PROPOSED VENT STACK LOCATION (WEST FACING) - ILLUSTRATIVE PURPOSES ONLY (NTS):

PLANNING ISSUE

ORDNANCE SURVEY IRELAND
IRISH TRANSVERSE MERCATOR
(ITM) CO-ORDINATES
E: 705111, N: 733713
O.S. MAP No: 3261-12

"Includes Ordnance Survey Ireland data reproduced under OSI Licence number 3-3-34. Unauthorised reproduction infringes OSI & Government of Ireland copyright."
© Ordnance Survey Ireland 2021

VENT STACK COLOUR REFERENCE
BS 4800: Holly Green 14 C 39
(RAL 160 40 15)

C		PLANNING ISSUE				DC	RMD	GM	CC					
ISSUE	REVISION	REV BY	A	B	C	D	E	F						
CONSULTANT				Bridge Street Centre Portlaoise Co. Laois Ireland T (00353) 097 868 8400 www.fingleton.ie		APPROVALS								
PROJECT		SINGLE STREAM DRAINAGE UPGRADE PROGRAMME		A DRAWING OFFICE		DRAWN BY		D CULLEN						
				B CONSULTANT		CHECKED		G. MOORE						
				C DESIGN		APPROVAL		C CULLEN						
				D PROJECT PLANNING		DATE		15/01/2022						
				E ASSET OPERATIONS										
				F ASSET MANAGEMENT										
TITLE		PLANNING APPLICATION FOXBOROUGH HALL DRIVE, CO. DUBLIN (SITE LAYOUT, PLAN & ELEVATION)												
DRAWING NUMBER		1296-556300-DG-1002		SCALE		As Stated @A3		Sheet		1			Of 1	
										P O Box 51, Glasvin Road, Co. Wick, Rep of Ireland T +353 21 4634000 F +353 21 4634001				