

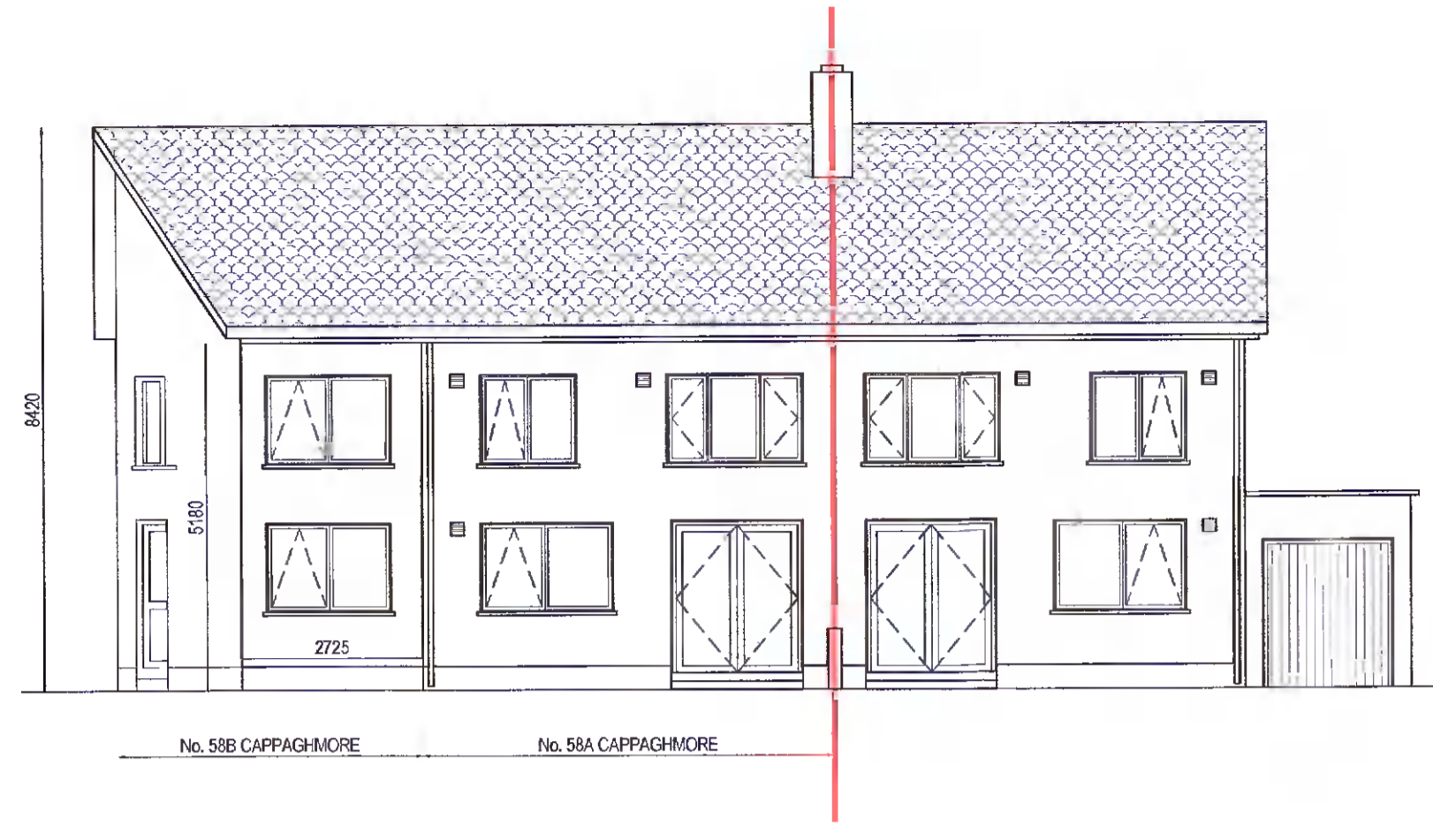

EXISTING EAST (FRONT) ELEVATION  
SCALE 1:100 @ A1

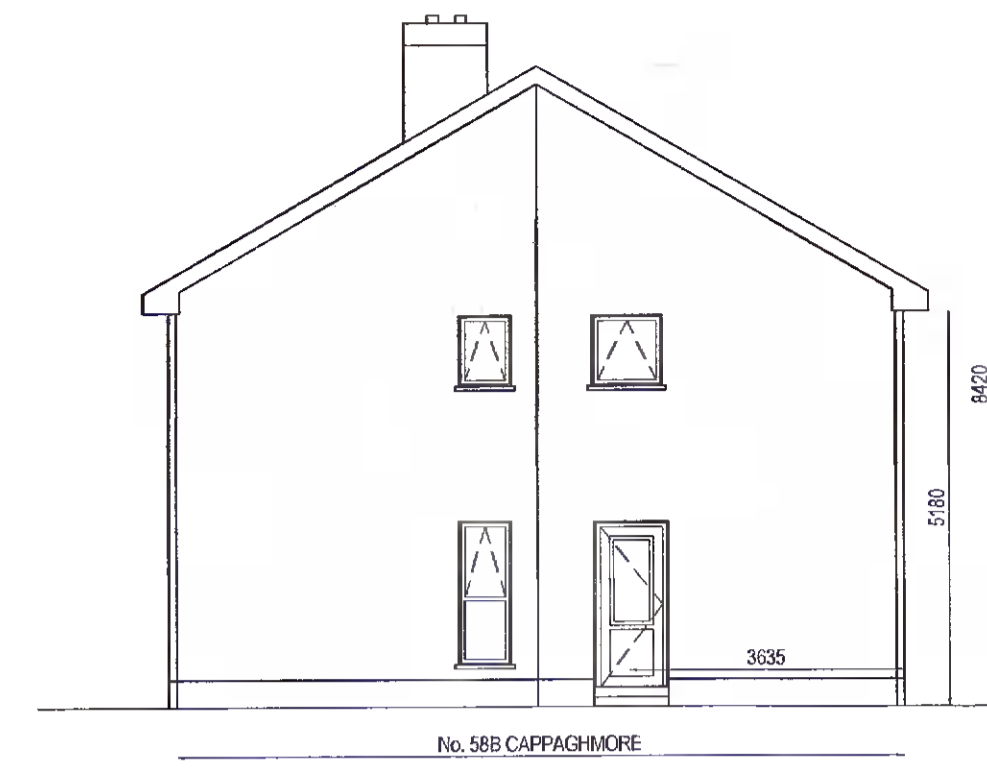

EXISTING WEST (REAR) ELEVATION  
SCALE 1:100 @ A1



EXISTING NORTH (SIDE) ELEVATION  
SCALE 1:100 @ A1

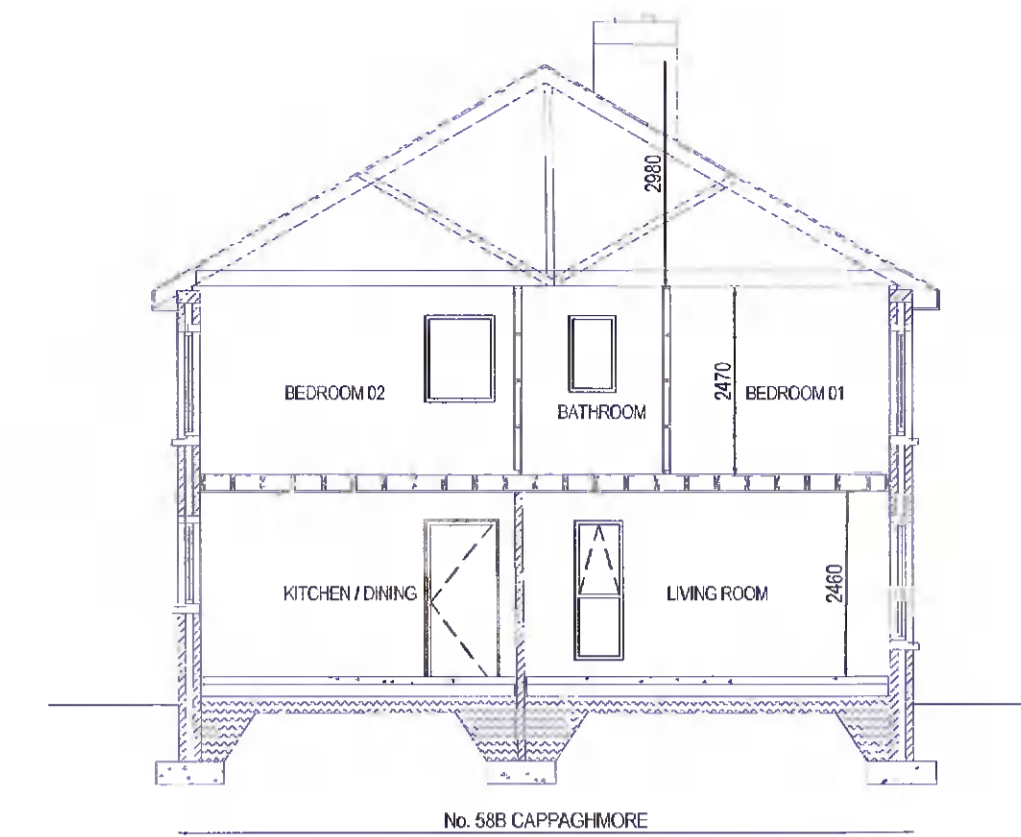

EXISTING SECTION A-A  
SCALE 1:100 @ A1

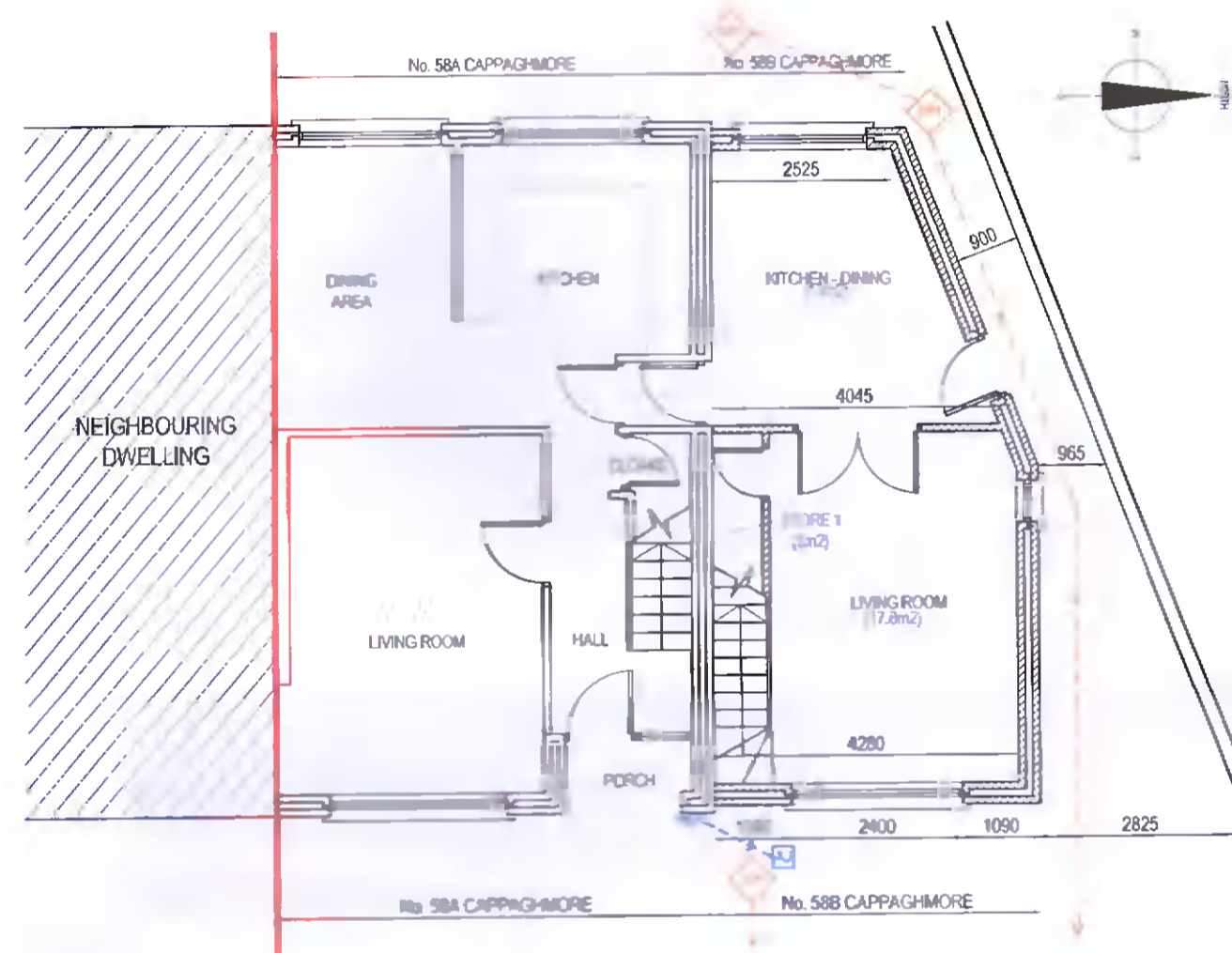

EXISTING GROUND FLOOR PLAN  
SCALE 1:100 @ A1

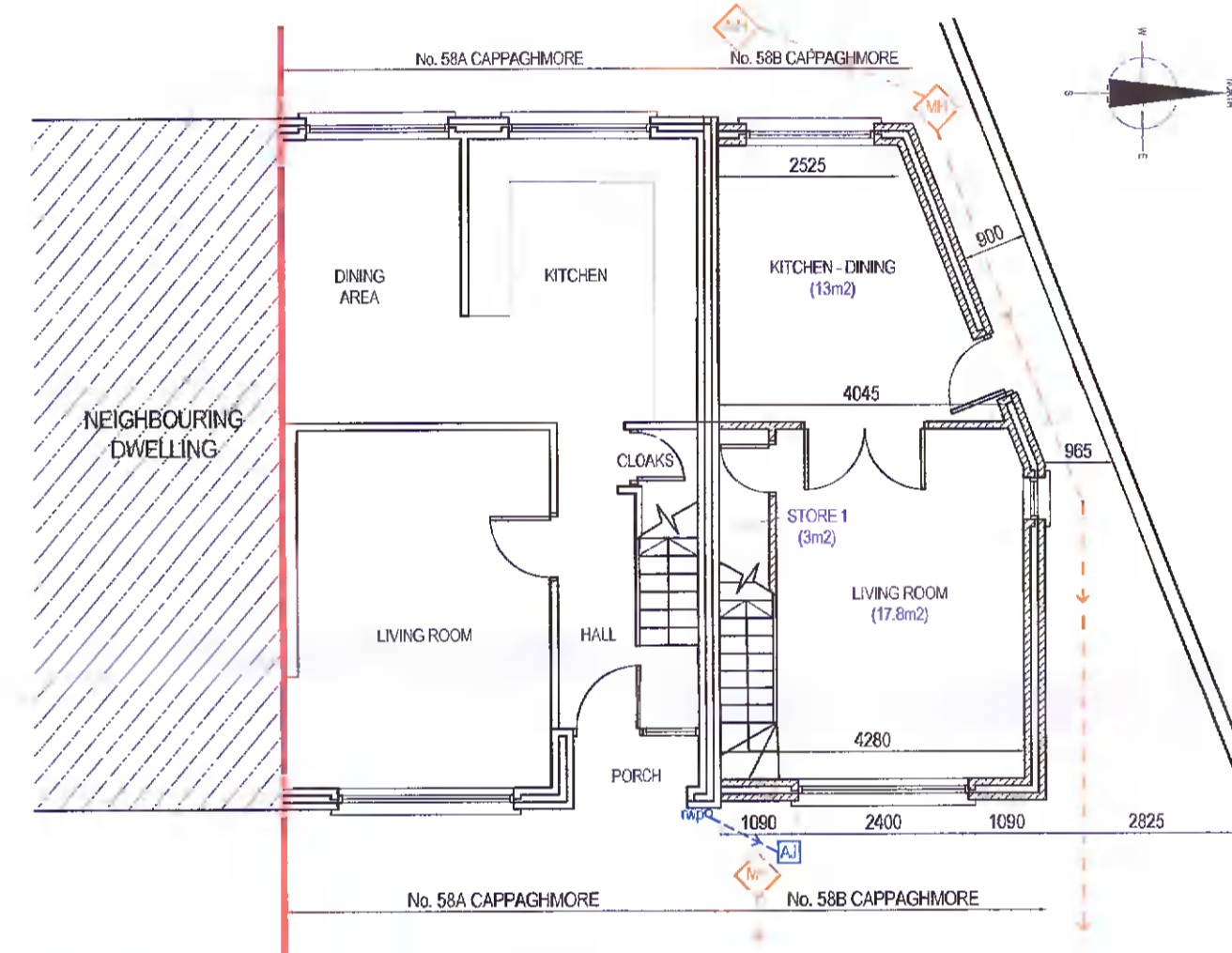

PROPOSED GROUND FLOOR PLAN  
SCALE 1:100 @ A1

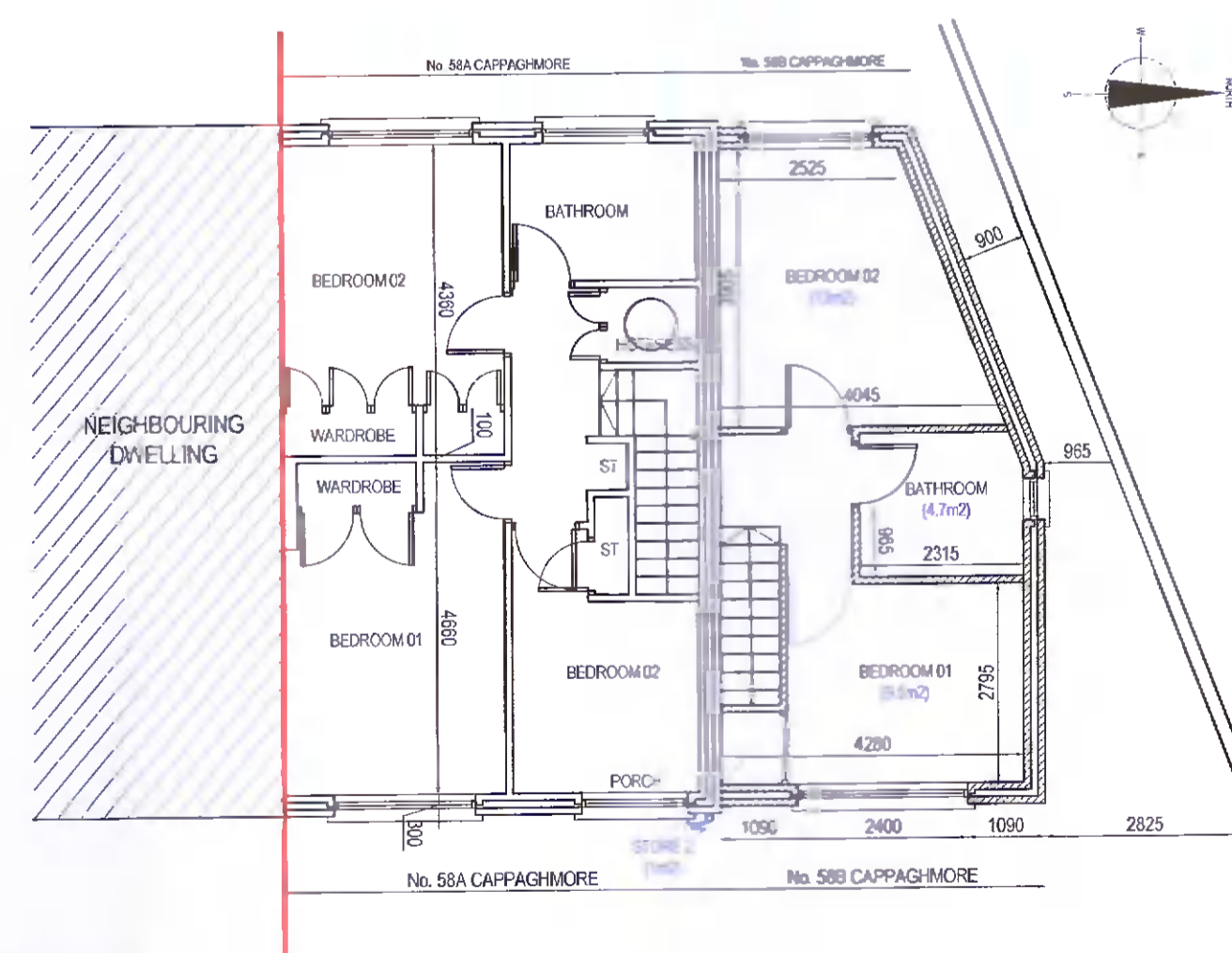

EXISTING FIRST FLOOR PLAN  
SCALE 1:100 @ A1

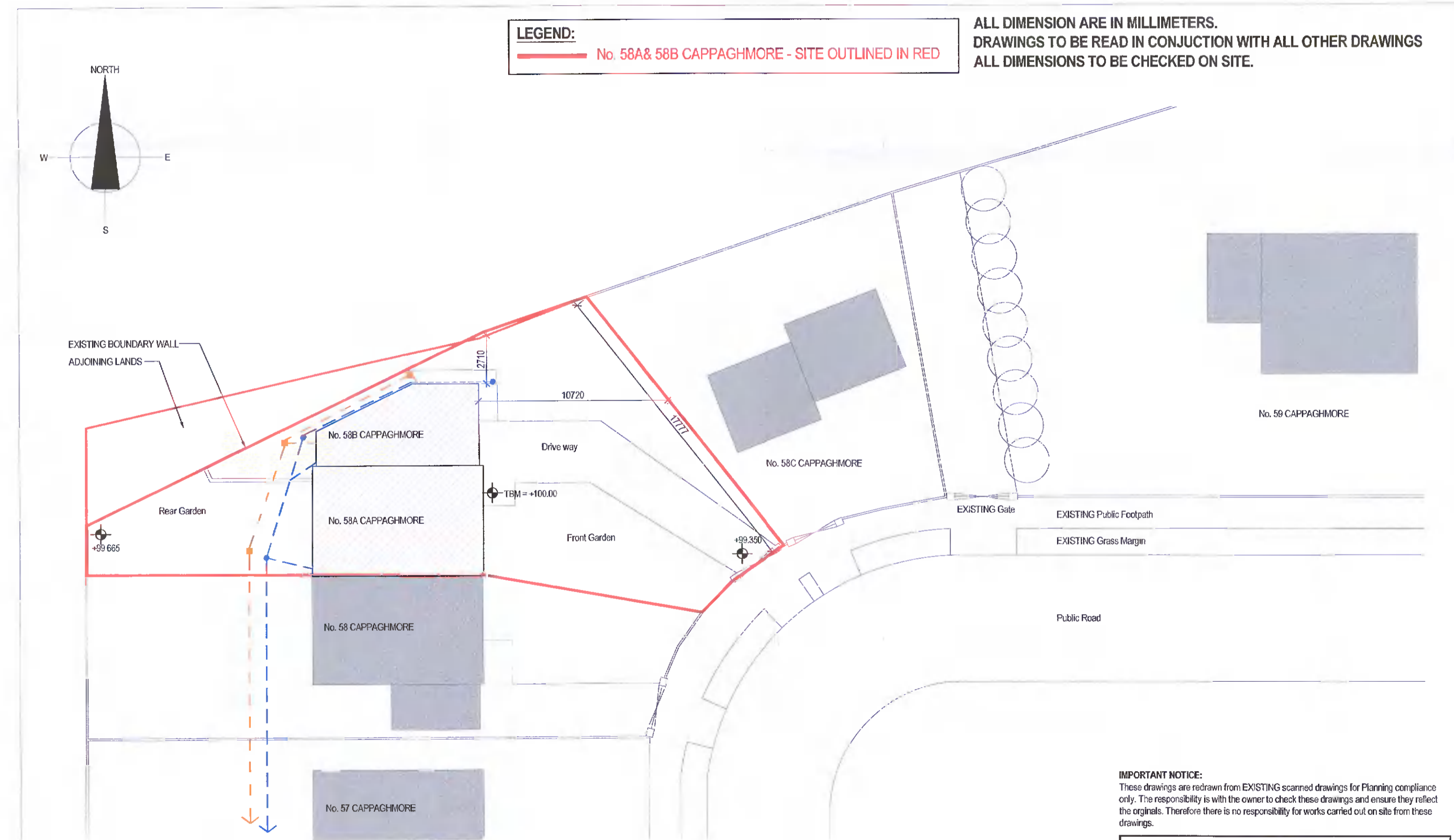

EXISTING SITE BLOCK PLAN  
SCALE 1:200 @ A1

**LEGEND:**  
— No. 58A & 58B CAPPAGHMORE - SITE OUTLINED IN RED

ALL DIMENSION ARE IN MILLIMETERS.  
DRAWINGS TO BE READ IN CONJUNCTION WITH ALL OTHER DRAWINGS  
ALL DIMENSIONS TO BE CHECKED ON SITE.

REV NOTE BY  
FURTHER TO PLANNING APPLICATION REGISTER REFERENCE  
SC22/JAVON/DECISION ORDER NO. 80/19/ADDITIONAL INFORMATION  
REQUEST, WE HEREBY PRESENT THE FOLLOWING REVISIONS TO  
THIS DRAWING:  
1) APFAS ADDED TO ROOMS IN No. 58B;  
2) STORE ROOM IDENTIFIED TO GROUND FLOOR OF No. 58B  
(BUNKER STAIRS);  
3) STORE ROOM IDENTIFIED TO FIRST FLOOR OF No. 58B  
(BEDROOM 1);  
4) DOOR TO BEDROOM 1 INDICATED.

Revision	Date	Description
B	10.06.22	Additional Info Request - See Rev Note 1.
A		

**IMPORTANT NOTICE:**  
These drawings are redrawn from EXISTING scanned drawings for Planning compliance only. The responsibility is with the owner to check these drawings and ensure they reflect the originals. Therefore there is no responsibility for works carried out on site from these drawings.

Project Title: 58A CAPPAGHMORE, DUBLIN 22. D22 V3K2		
Drawing Title: Site Block Plan, Plans, Sections & Elevations		
Client: Mr. George Buffini		
Date:	23.05.2020	
Scales:	1:100 & 200 @ A1	
Drawn by:	JJM	
Checked by:	JJM	
Cad File Reference:	C:\20\0058A Cappaghmore\290	
Revision Reference:	Drawing Status	Drawing Number
A	APPLICATION	100