

PROPOSED NORTH-WEST ELEVATION Scale 1:100

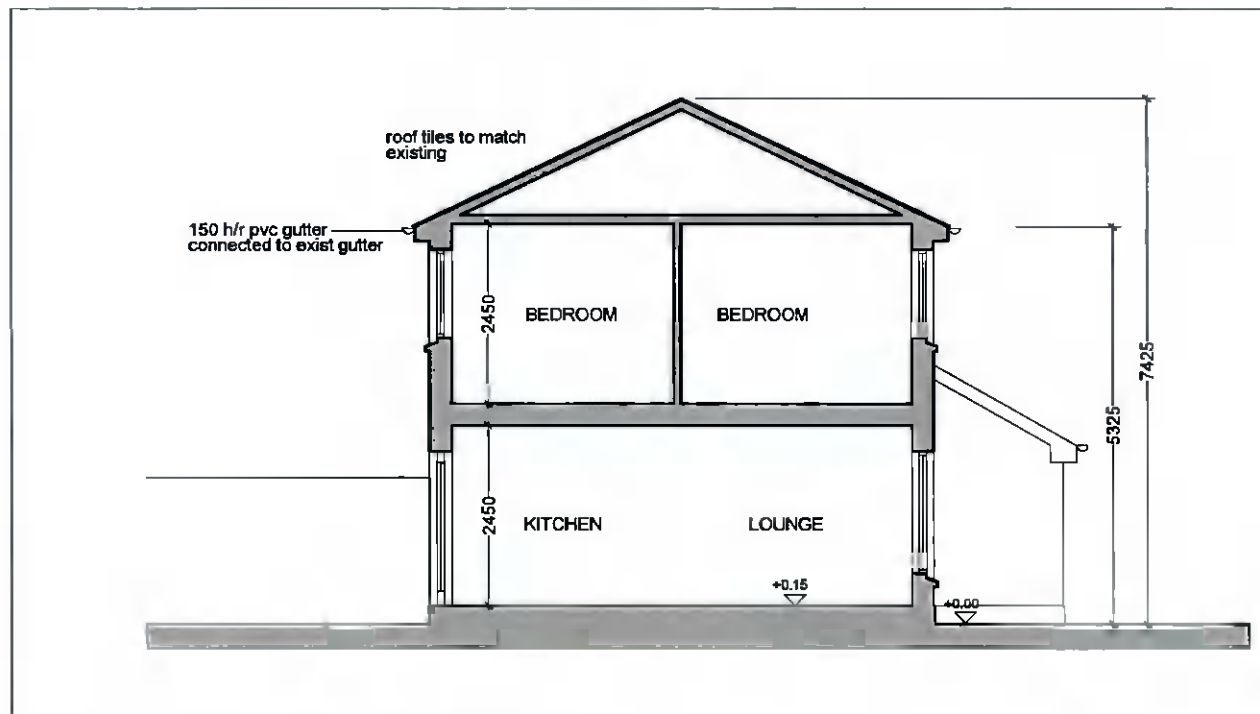

PROPOSED SOUTH-WEST ELEVATION Scale 1:100



PROPOSED SECTION A - A Scale 1:100

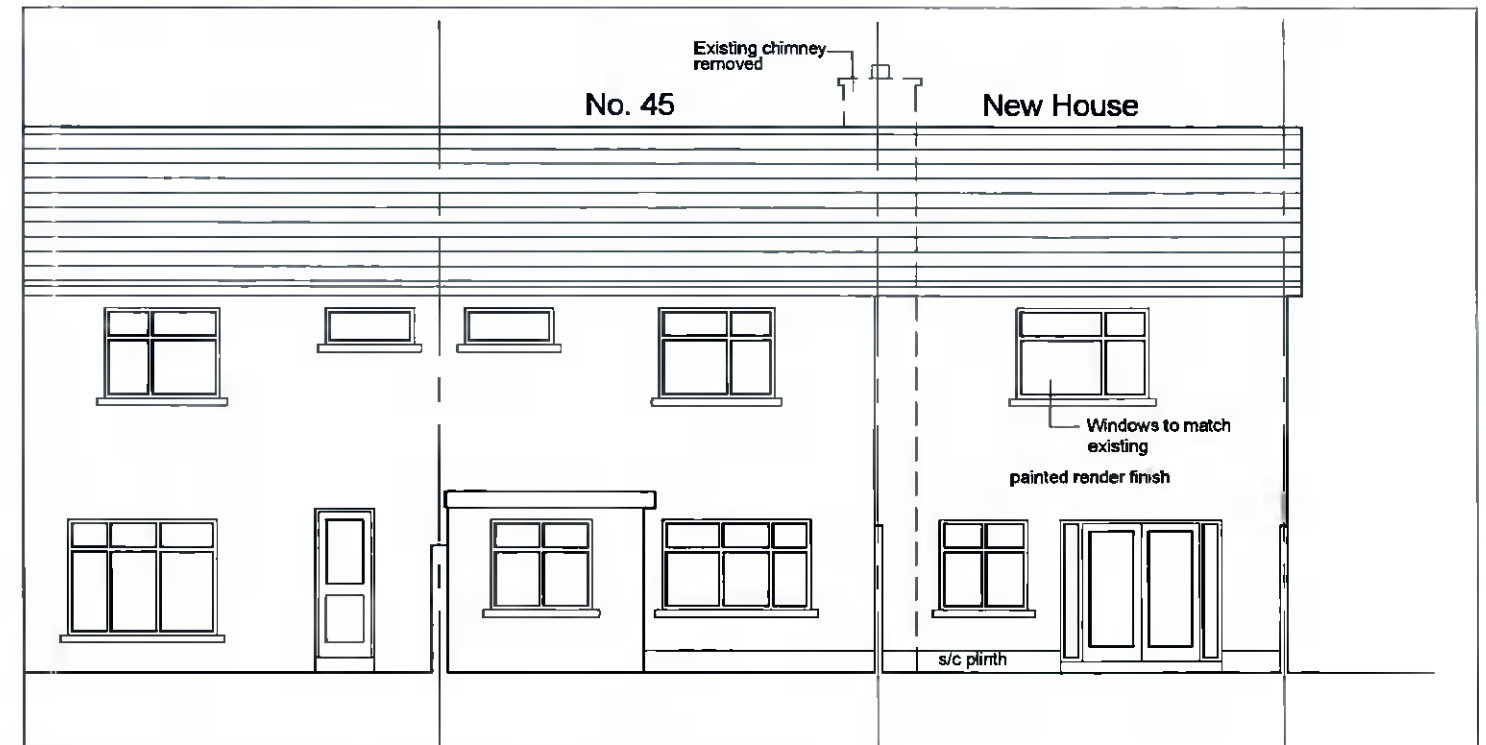

PROPOSED NORTH-EAST ELEVATION Scale 1:100

Rev:		
<b>COLIN CARROLL</b> Architectural and Energy Design 96, Wheatfield, Bray, Co. Wicklow Tel: 086 8116806	TITLE: <b>PROPOSED ELEVATIONS &amp; SECTION A-A</b>	
Client: <b>SORIN URSU</b>	Scale: <b>1:100</b>	Rev. No.
Location: <b>NO. 45, ARTHUR GRIFFITH PARK LUCAN, CO. DUBLIN</b>	Date: <b>16/05/2022</b>	Drg. No. <b>22-08-03</b>