

**PROPOSED ATTIC STORAGE/GAMES ROOM FLOOR PLAN**  
 SCALE : 1:100  
 AREA : 43m<sup>2</sup>



**PROPOSED FRONT ELEVATION**  
 SCALE : 1:200



**PROPOSED REAR ELEVATION**  
 SCALE : 1:200

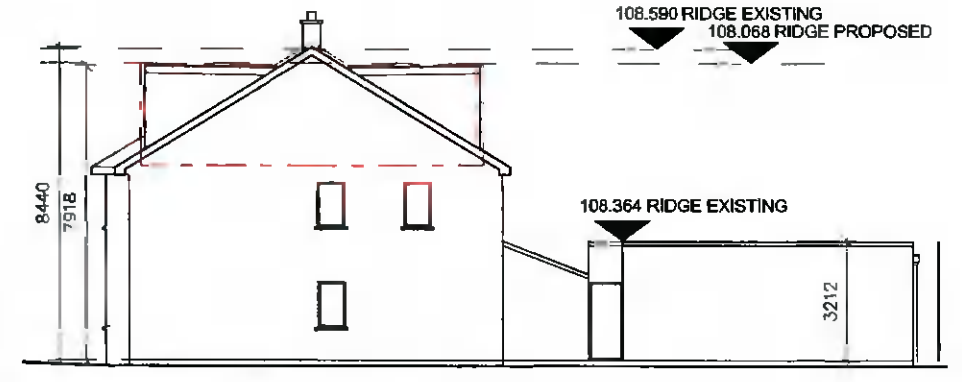

**PROPOSED SIDE ELEVATION**  
 SCALE : 1:200

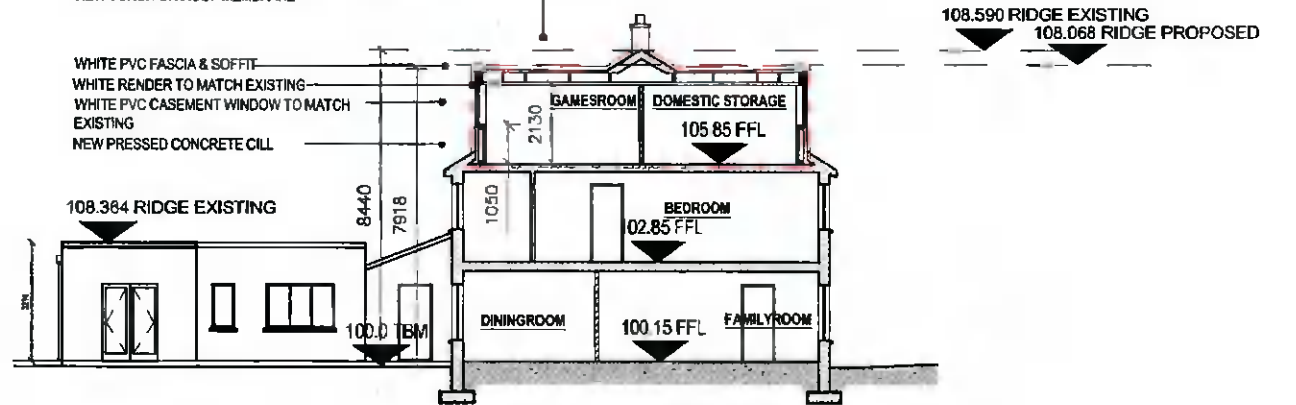

**PROPOSED SECTION A/A**  
 SCALE : 1:200

**PROPOSED** [Red dashed box]

**NOTES:**  
 THIS DRAWING IS TO BE READ IN CONJUNCTION WITH ALL RELEVANT CONSULTANTS AND SPECIALISTS DRAWINGS. THE ARCHITECT IS TO BE NOTIFIED OF ANY DISCREPANCIES BEFORE PROCEEDING. DO NOT SCALE FROM THIS DRAWING. ALL DIMENSIONS ARE TO BE CHECKED ON SITE. THIS DRAWING IS SUBJECT TO COPYRIGHT.  
**FOR PLANNING ONLY.**  
 ALL DIMENSIONS TO BE CHECKED ON SITE BEFORE WORK PROCEEDS.  
 DO NOT SCALE! USE FIGURED DIMENSIONS ONLY.  
 NOT FOR CONSTRUCTION! UNLESS STATED OTHERWISE.

**JPO architectural associates**  
 6-9 Trinity Street, Dublin 2, Dublin

**PROJECT:**  
 PLANNING PERMISSION TO CONSTRUCT DORMER WINDOW TO THE FRONT & REAR OF THE EXISTING PROPERTY SERVING GAMES ROOM/DOMESTIC STORAGE CONVERSION FROM HIPPED ROOF GABLE TO STRAIGHT ROOF GABLE & ASSOCIATED SITE WORKS, NOS LIFFEY DALE, LIFFEY VALLEY, LUCAN, DUBLIN.

STAGE: PLANNING	DWG NO: 22-125-04-P
CLIENT: Mehmood Adjum	DWG SCALE: AS SHOWN
DATE: 15/04/2022	DWG BY: JOM
TITLE: GENERAL ARRANGEMENTS -PROPOSED DRAWINGS	

REV.	DESCRIPTION	DATE	BY