

EXISTING GROUND FLOOR PLAN
SCALE : 1:100
AREA :
Ground floor 90.3m²
First floor 47.0m²

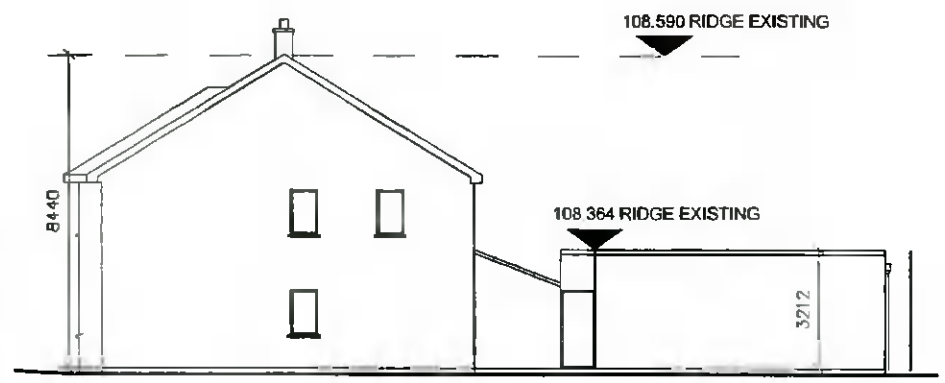

EXISTING FRONT ELEVATION
SCALE : 1:200



EXISTING SIDE ELEVATION
SCALE : 1:200



EXISTING REAR ELEVATION
SCALE : 1:200

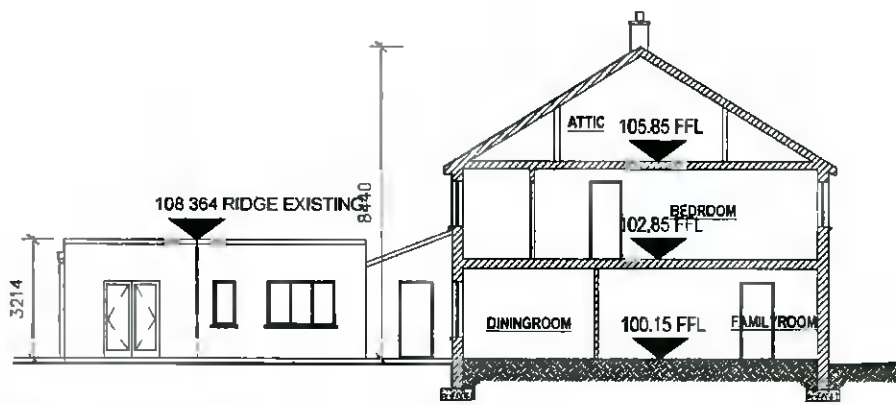

EXISTING SECTION A/A
SCALE : 1:200



NOTES:
THIS DRAWING IS TO BE READ IN CONJUNCTION WITH ALL RELEVANT CONSULTANTS AND SPECIALISTS DRAWINGS THE ARCHITECT IS TO BE NOTIFIED OF ANY DISCREPANCIES BEFORE PROCEEDING. DO NOT SCALE FROM THIS DRAWING ALL DIMENSIONS ARE TO BE CHECKED ON SITE. THIS DRAWING IS SUBJECT TO COPYRIGHT.
FOR PLANNING ONLY
ALL DIMENSIONS TO BE CHECKED ON SITE BEFORE WORK PROCEEDS.
DO NOT SCALE! USE FIGURED DIMENSIONS ONLY.
NOT FOR CONSTRUCTION! UNLESS STATED OTHERWISE

JPO architectural associates
4-9 Trinity Street, Dublin 2, Dublin

PROJECT:
PLANNING PERMISSION TO CONSTRUCT DORMER WINDOW TO THE FRONT & REAR OF THE EXISTING PROPERTY SERVING GAMES ROOM/DOMESTIC STORAGE, CONVERSION FROM HIPPED ROOF GABLE TO STRAIGHT ROOF GABLE & ASSOCIATED SITE WORKS. NOS LIFFEY DALE, LIFFEY VALLEY, LUCAN, DUBLIN

STAGE: PLANNING	DWG NO 22-125-05-P
CLIENT: Mehmood Adjum	DWG SCALE: AS SHOWN
DATE: 15/04/2022	DWG BY: JOM
TITLE: GENERAL ARRANGEMENTS -EXISTING DRAWINGS	

REV.	DESCRIPTION	DATE	BY