

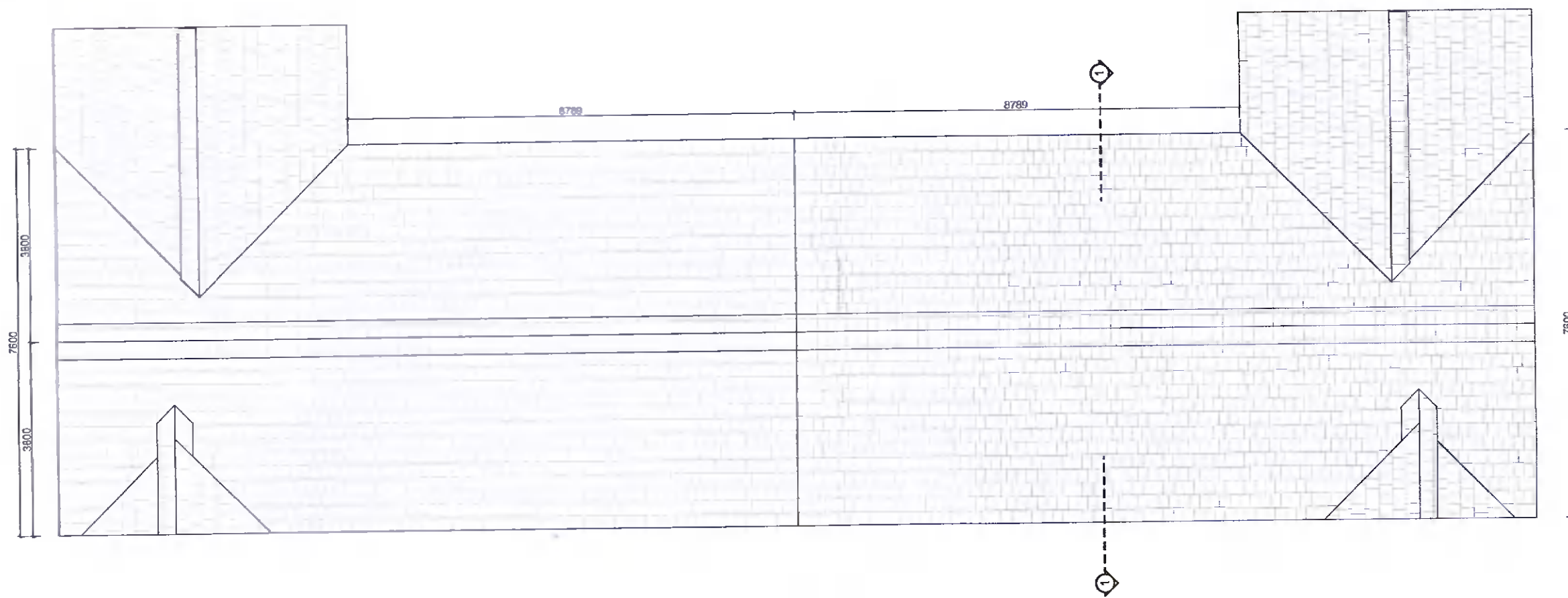

FOR ORIENTATION AND HANDING  
PLEASE REFER TO SITE PLAN

**Proposed Housetype C3**

**3 Bed Semi-Detached Bungalow**  
Total GFA 96 sqm



Roof Plan  
SCALE 1:100

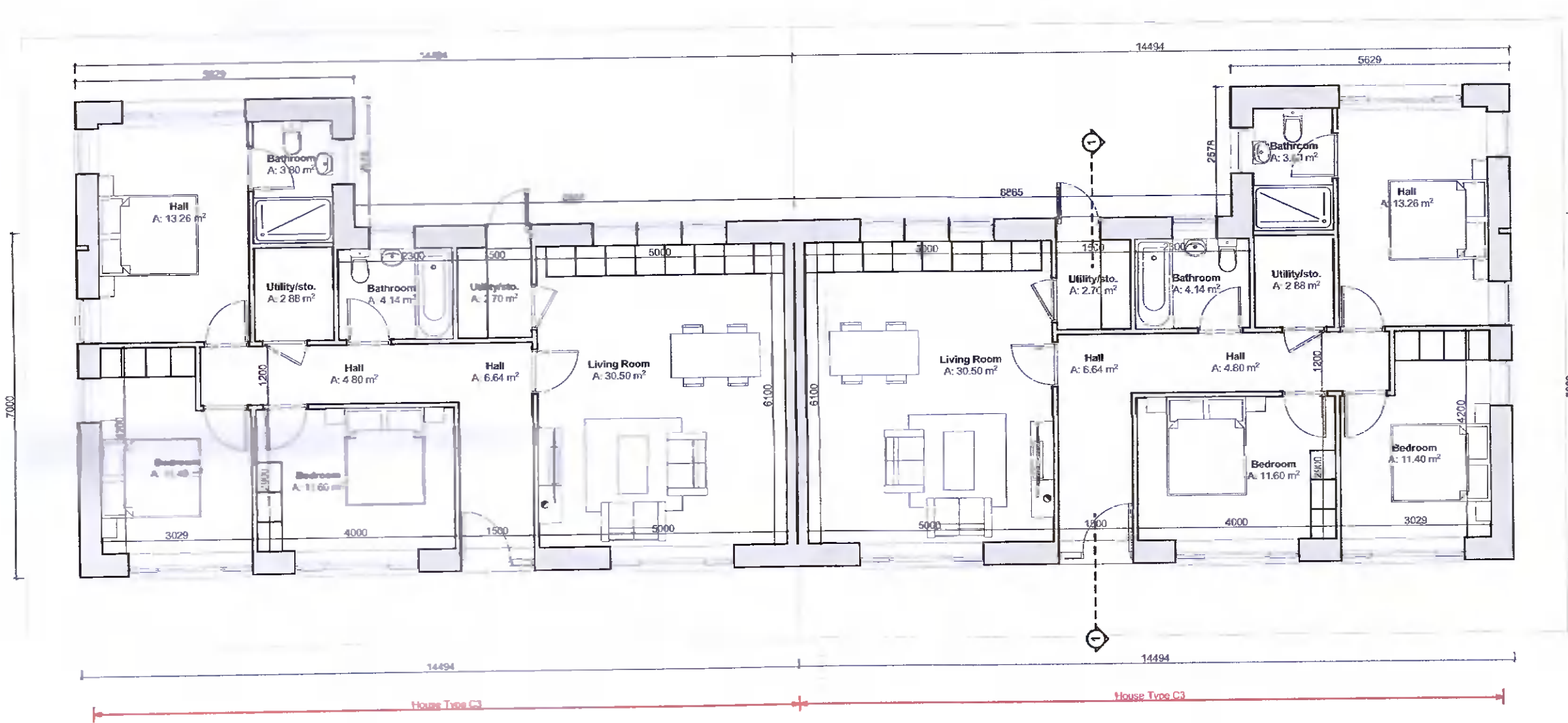

Ground Floor Plan  
SCALE 1:100

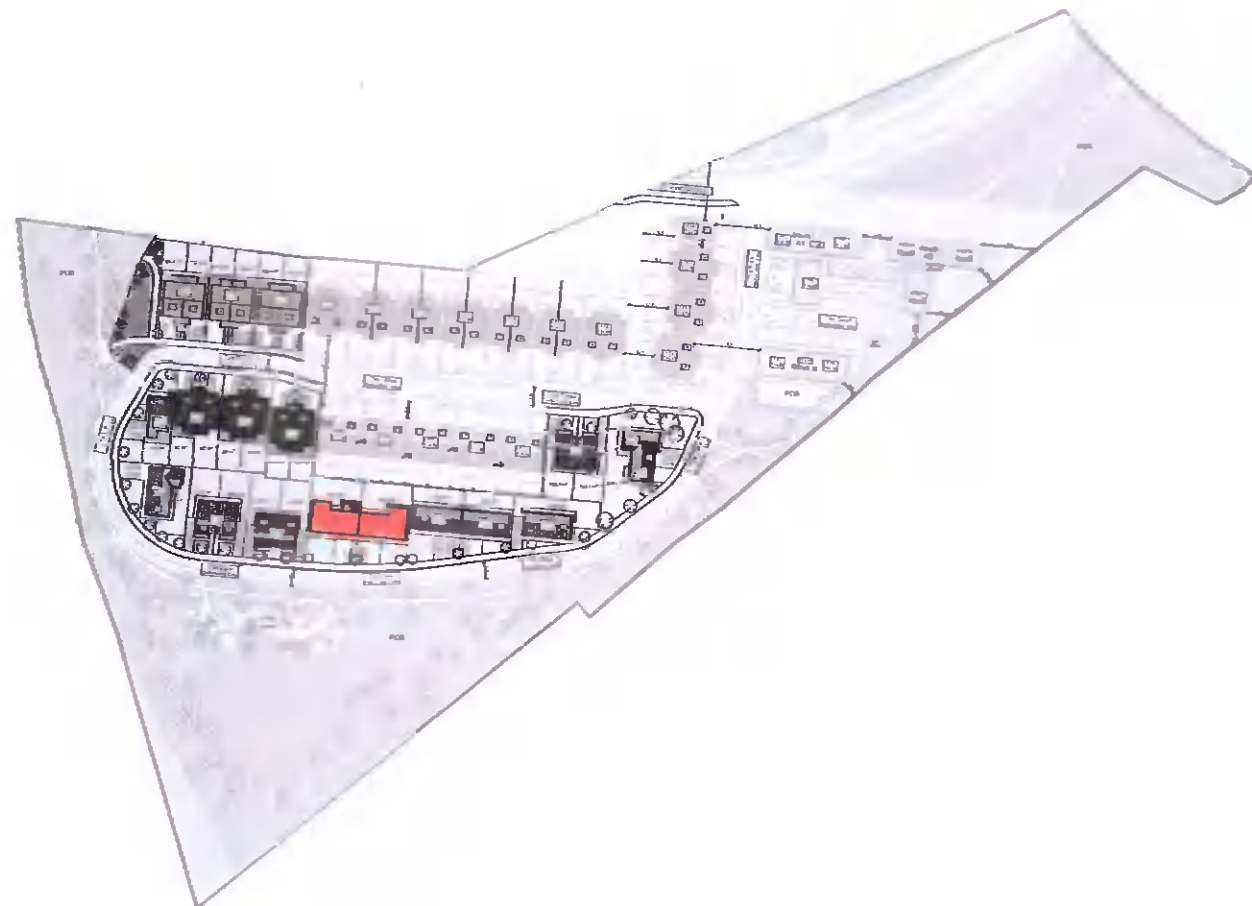

Key Plan



House - Type C3 - Front View

House Type C: 3 Bedrooms / 6 Occupants / Bungalow			
Room	*Required Area (m2)	Proposed Area (m2)	Minimum Width (m)
Aggregate Living Area	30	30.5	3.8
Main Double Bedroom	13	14.26	2.8
Double Bedroom	11.4	11.6	2.8
Double Bedroom	11.4	11.4	2.8
Aggregate Storage Space	5	5.58	

**Required and Proposed Area Schedule**

\*Required Areas reproduced from "Quality Housing for Sustainable Communities"  
Department of the Environment Heritage and Local Government, Published 2007



Rear Elevation  
SCALE 1:100



Front Elevation  
SCALE 1:100



Side Elevation  
SCALE 1:100



Side Elevation  
SCALE 1:100



Section 1  
SCALE 1:100

