

FOR ORIENTATION AND HANDING
PLEASE REFER TO SITE PLAN

**PERMITTED & PROPOSED
HOUSETYPE C**

3 Bed Detached Bungalow
Total GFA 96 sqm

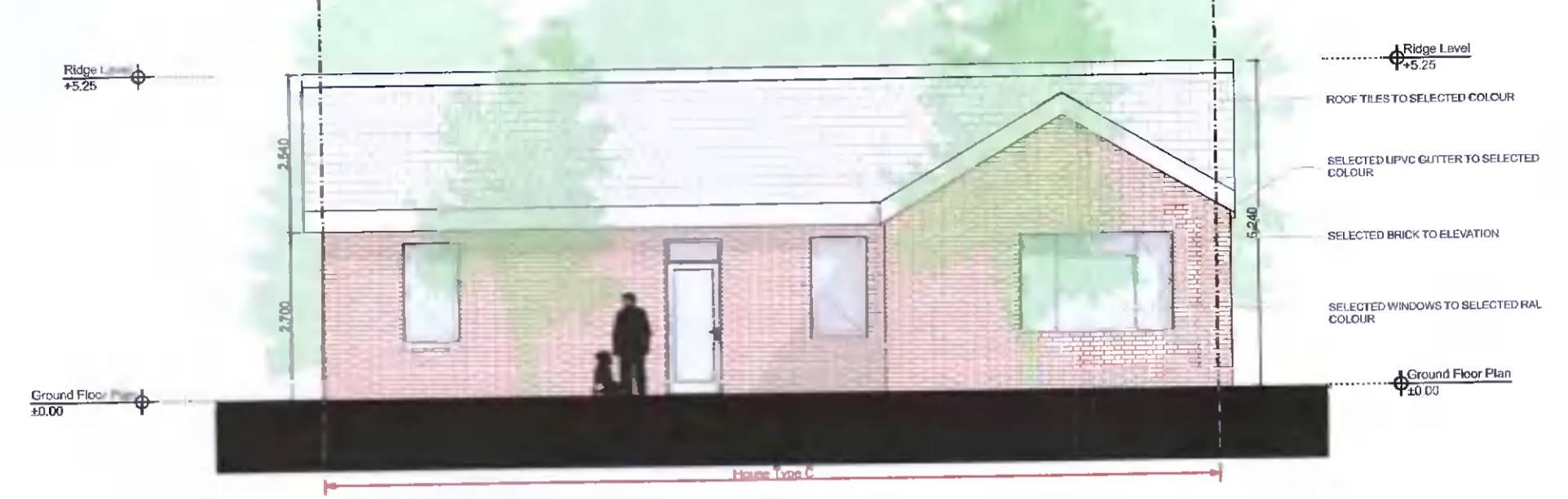

Rear Elevation
SCALE 1:100

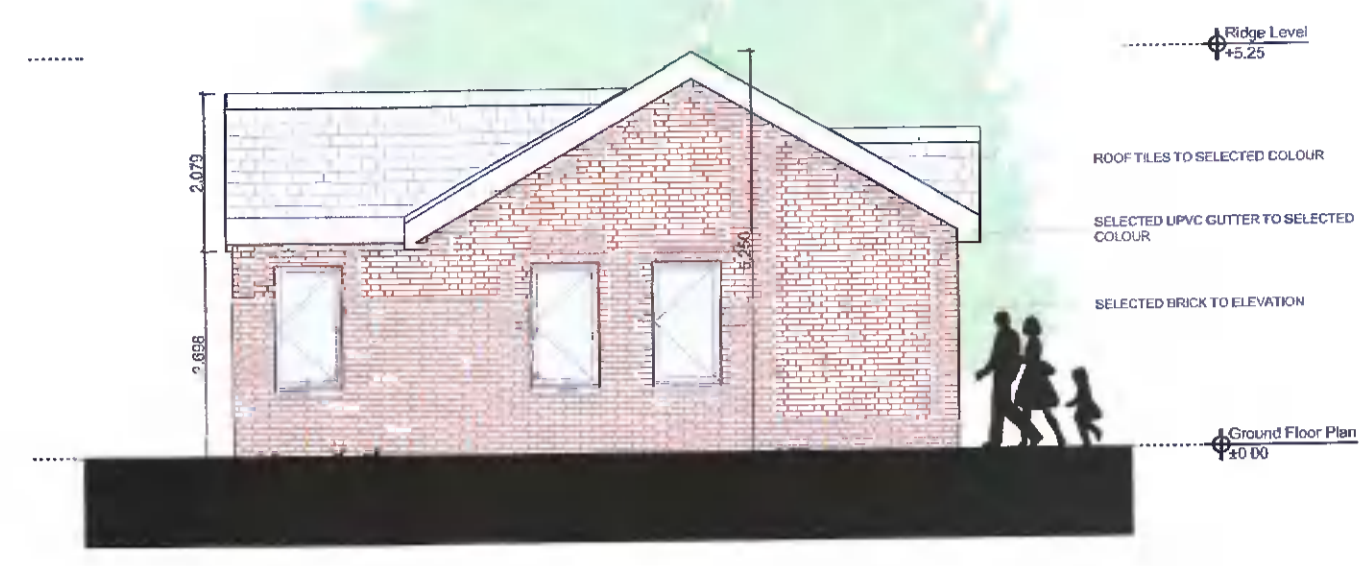

Side Elevation
SCALE 1:100

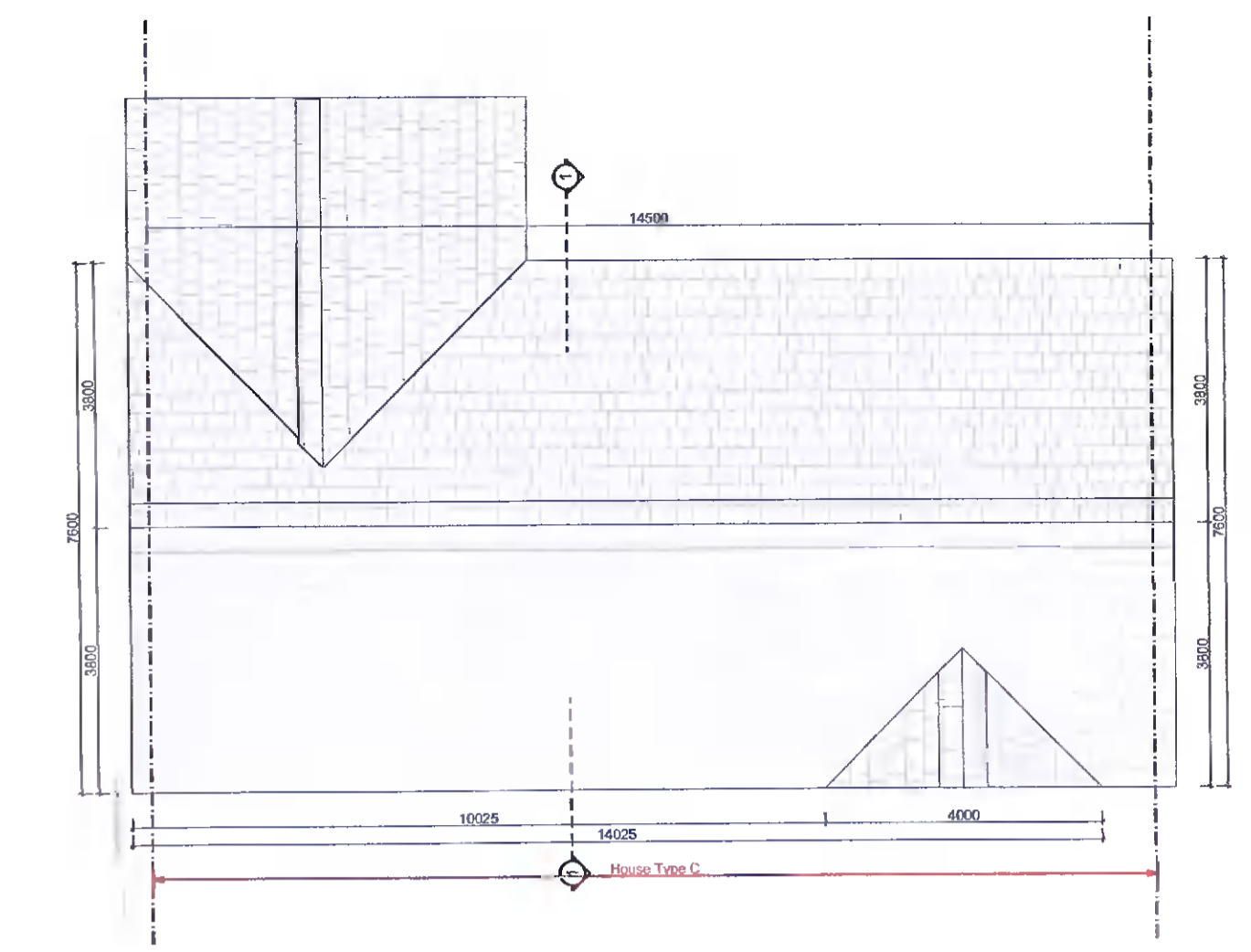

Roof Plan
SCALE 1:100



Front Elevation
SCALE 1:100



Side Elevation
SCALE 1:100

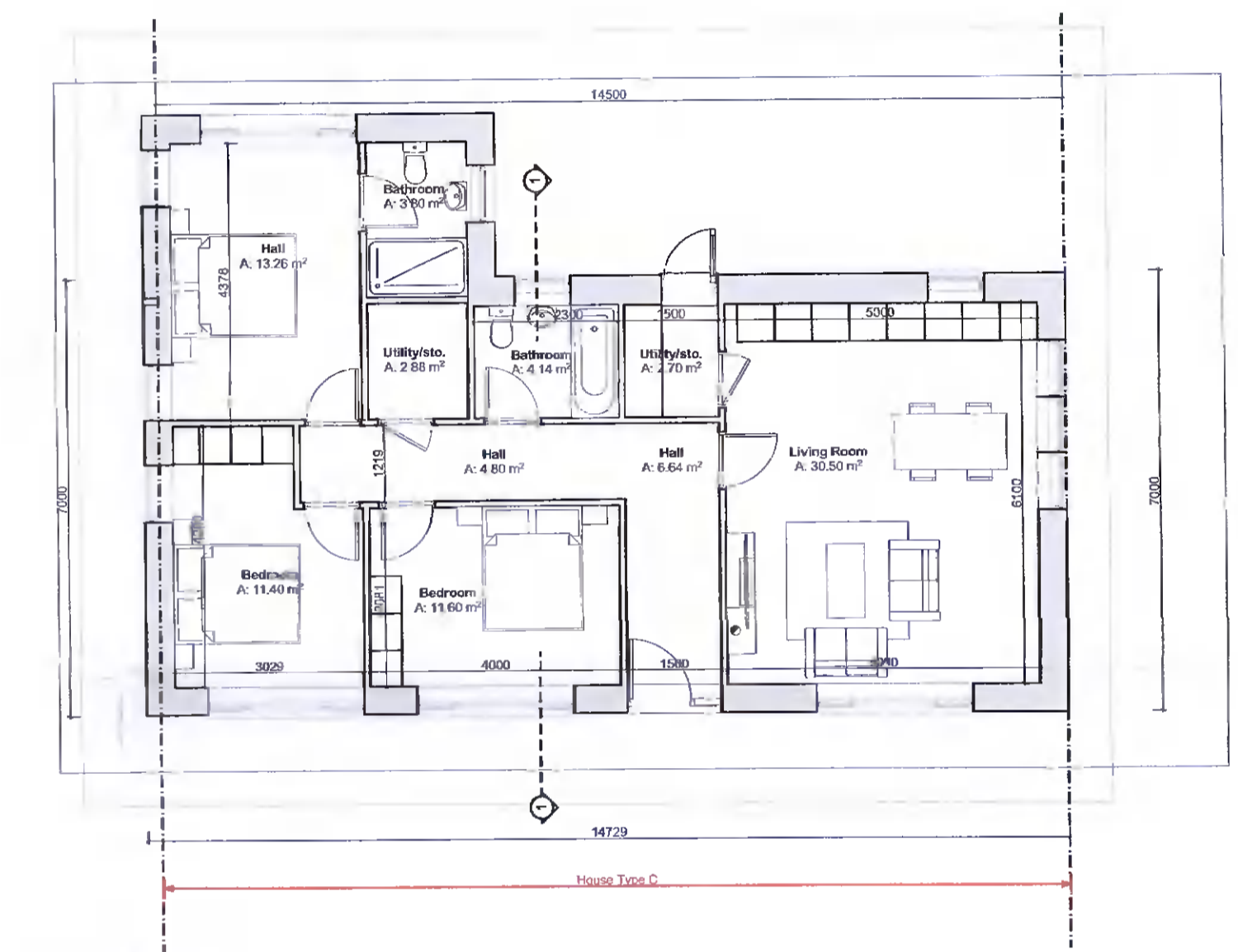

Ground Floor Plan
SCALE 1:100



House - Type C - Front View

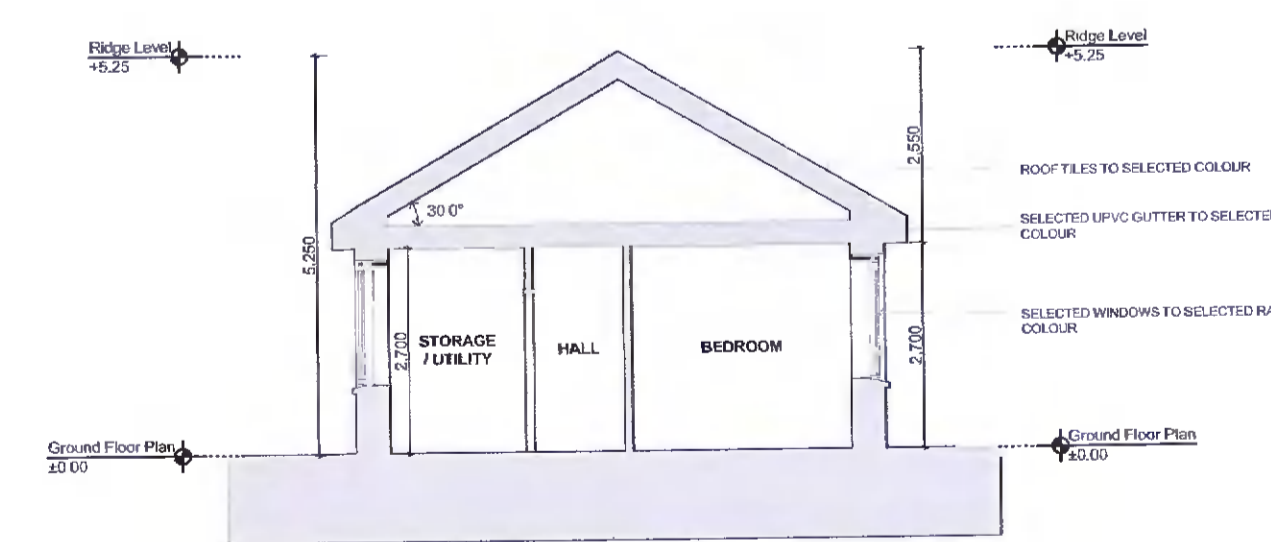

Section 1
SCALE 1:100

House Type C: 3 Bedrooms / 6 Occupants / Bungalow			
Room	*Required Area (m ²)	Proposed Area (m ²)	Minimum Width (m)
Aggregate Living Area	30	30.5	3.8
Main Double Bedroom	13	14.26	2.8
Double Bedroom	11.4	11.6	2.8
Double Bedroom	11.4	11.4	2.8
Aggregate Storage Space	5	5.58	

Required and Proposed Area Schedule
*Required Areas reproduced from "Quality Housing for Sustainable Communities"
Department of the Environment Heritage and Local Government, Published 2007

