

○ PROPOSED FRONT ELEVATION  
SHOWING NEW EXTENSION IN RED HATCH

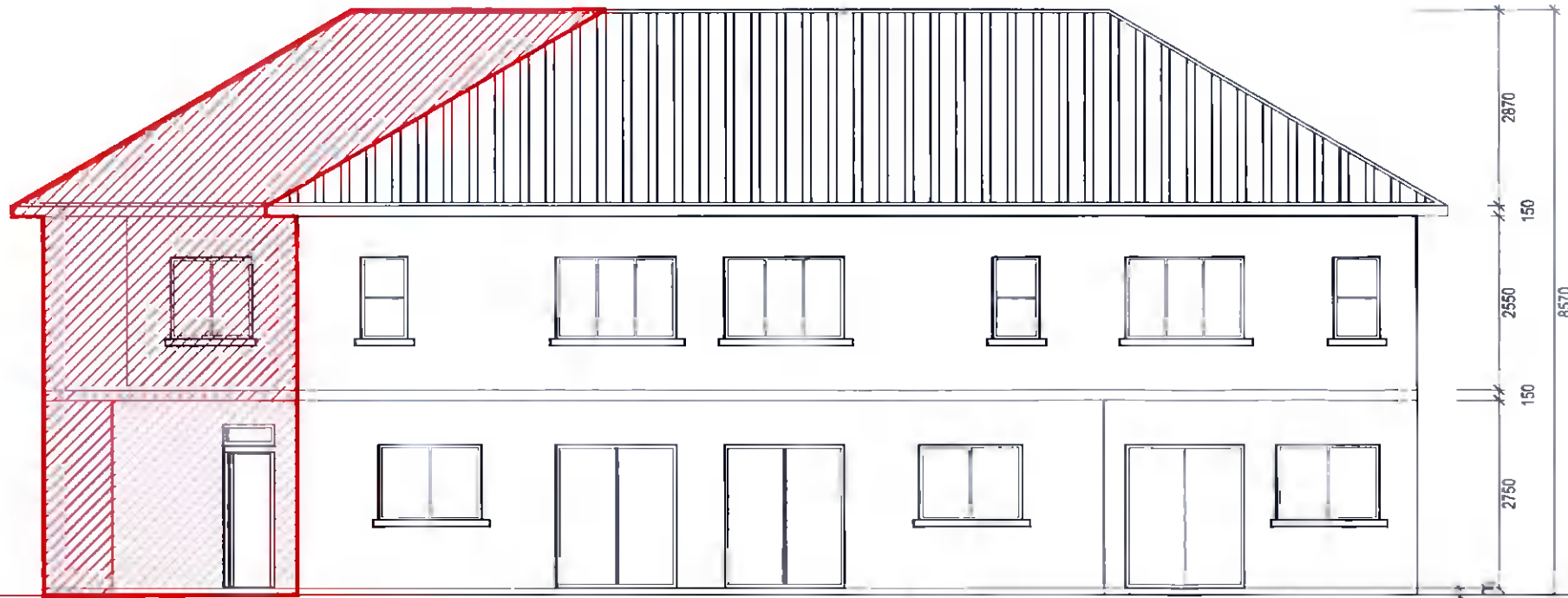

○ PROPOSED REAR ELEVATION  
SHOWING NEW EXTENSION IN RED HATCH

AREA OF NEW  
EXTENSION  
SHOWN

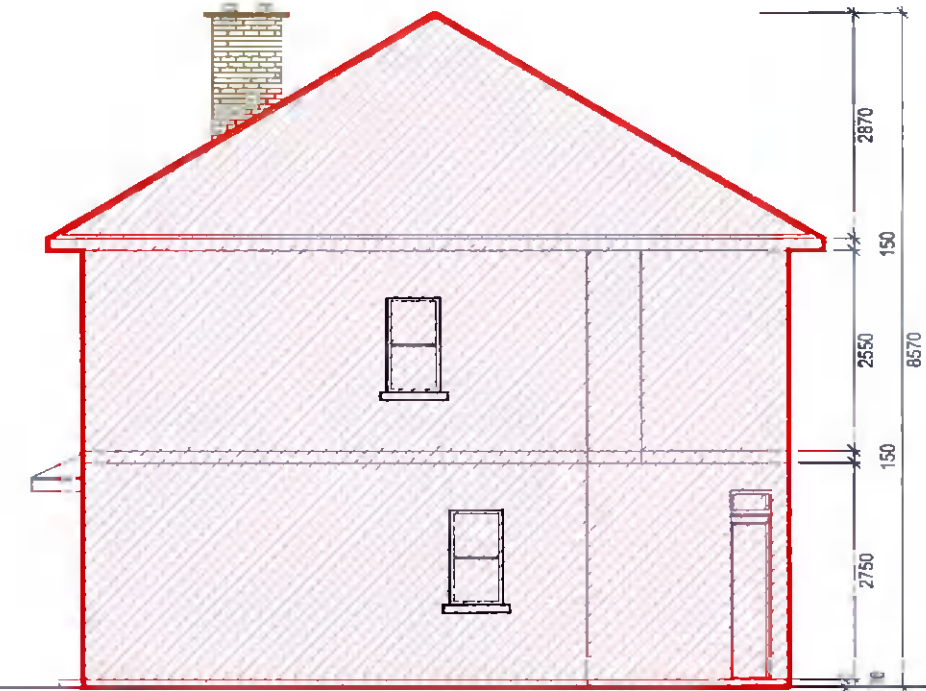

○ PROPOSED SIDE ELEVATION  
SHOWING NEW EXTENSION IN RED HATCH

**Project**  
PROPOSED EXTENSION FOR No. 69 LIFFEY  
TERRACE, LUCAN, Co. DUBLIN.

**Status**  
PLANNING APPLICATION

**Drawing Title**  
CONTIGUOUS ELEVATIONS

**Scale**  
1:100

**Date**  
MAY '22

**Drg. No.**  
009

**Client**  
DEEPAK KUMAR TOHANI

ARBRIS CONSULTANTS LIMITED

Architectural Consultants

14D, FITZHERBERT COURT, SLANE ROAD,  
NAVAN  
Tel +353894535888  
botanleadenuga@yahoo.ie