

PROPOSED FRONT ELEVATION

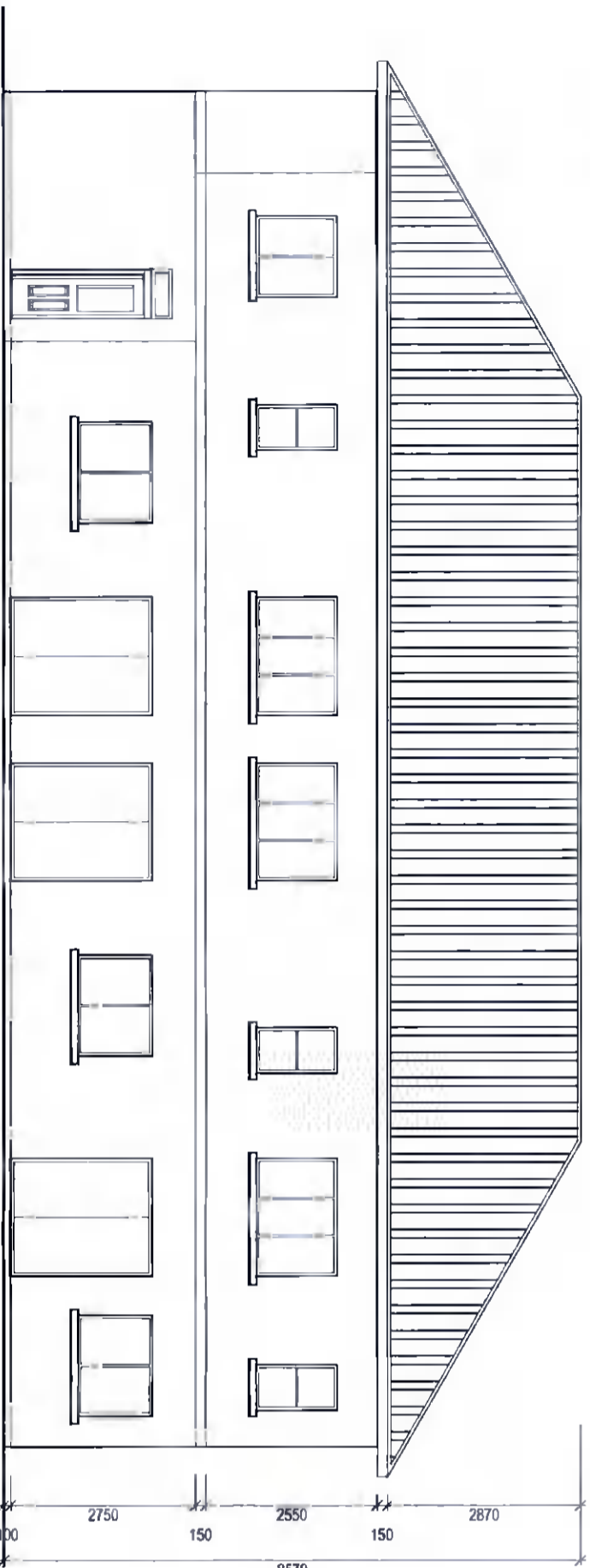

PROPOSED REAR ELEVATION

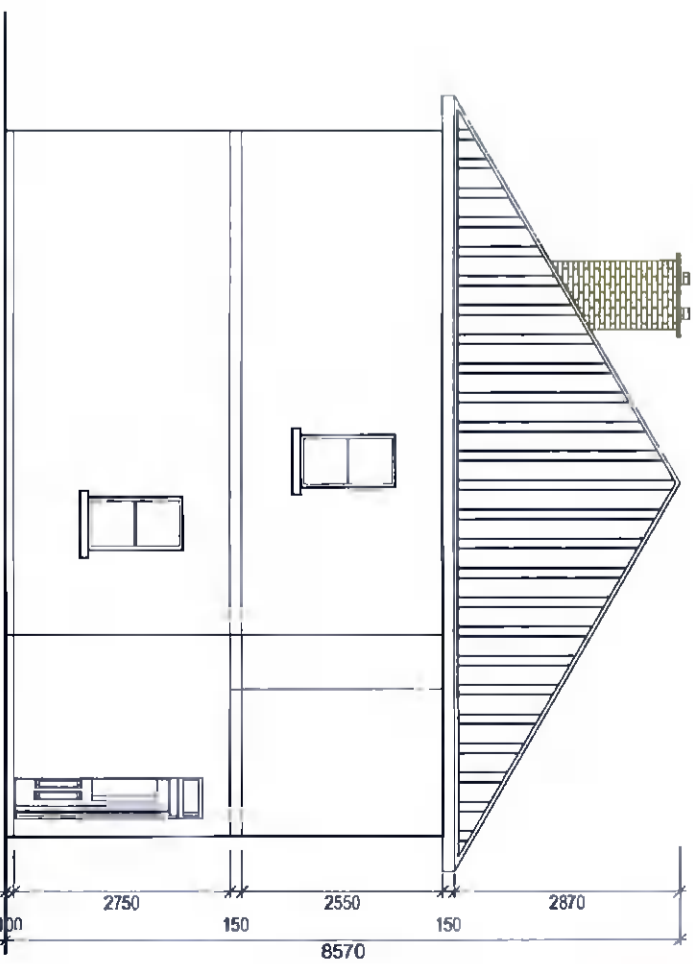

PROPOSED SIDE ELEVATION

**Project**  
 PROPOSED EXTENSION FOR No. 69 LIFFEY  
 TERRACE, LUCAN, Co. DUBLIN.

**Status**

PLANNING APPLICATION

**Drawing Title**  
 PROPOSED ELEVATIONS

**Scale**

1:100

**Date**

MAY '22

**Dwg. No.**

008

**ARBIS CONSULTANTS LIMITED**

**Architectural Consultants**

14D, FITZHERBERT COURT, SLANE ROAD  
 NAVAN  
 Tel +353894535888  
 bolantheaden@aol.ie

**Client**

DEEPAK KUMAR TOHANI