

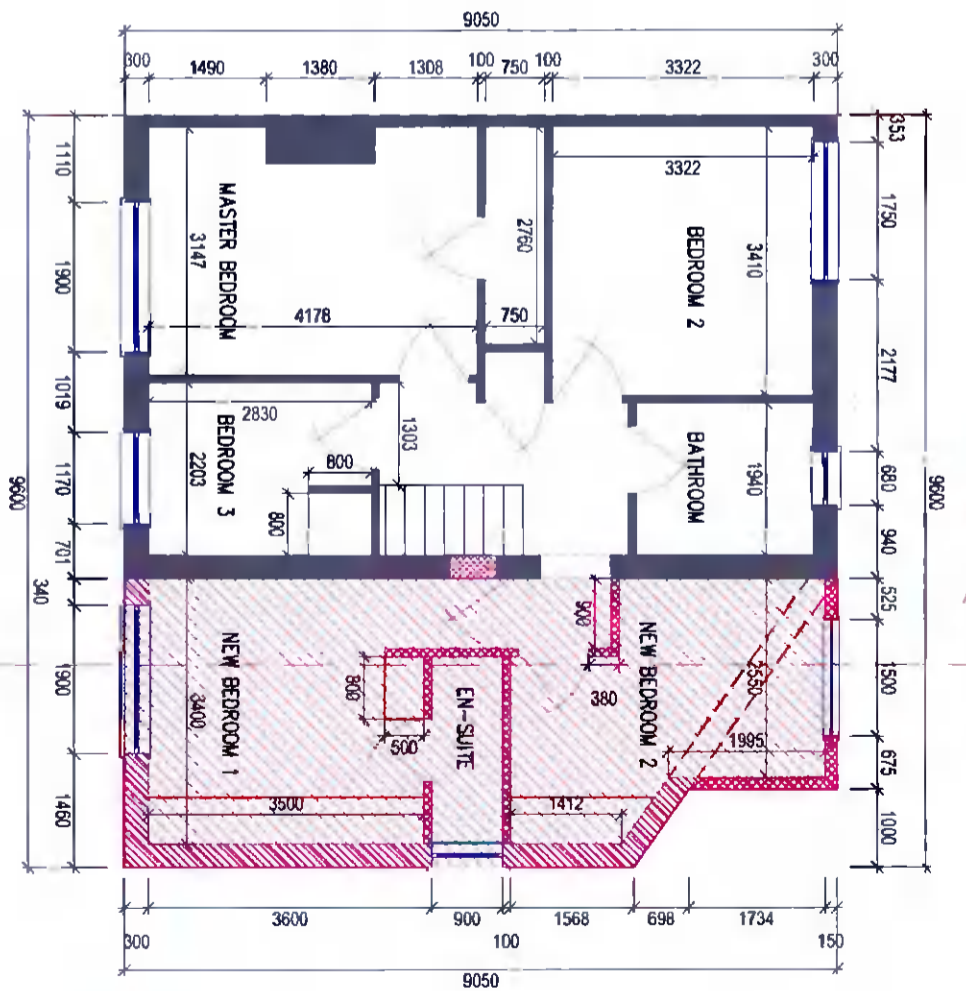



PROPOSED GROUND FLOOR PLAN
 SHOWING NEW EXTENSION IN RED HATCH
 AND THE BEDROOM/UTILITY ROOM WALL TO
 BE DEMOLISHED IN DOTTED LINES.



PROPOSED FIRST FLOOR PLAN
 SHOWING NEW EXTENSION IN RED HATCH

-  AREA OF NEW EXTENSION
-  NEW BLOCKWORK TO NEW EXTENSION
-  NEW TIMBER FRAMING WALLS
-  WALLS TO BE RETAINED

Project
 PROPOSED EXTENSION FOR No. 69 LIFFEY
 TERRACE, LUCAN, Co. DUBLIN.

Drawing Title
 PROPOSED EXTENSION PLAN

ARBRRIS CONSULTANTS LIMITED

Status
 PLANNING APPLICATION

Scale
 1:100

Date
 MAY, '22

Drng. No.
 007

Client
 DEEPAK KUMAR TOHANI

Architectural Consultants
 14D, FITZHERBERT COURT, SLANE ROAD,
 NAVAN,
 Tel: +353894535888
 bolarr@arbris.com.ie

