

X-X ←

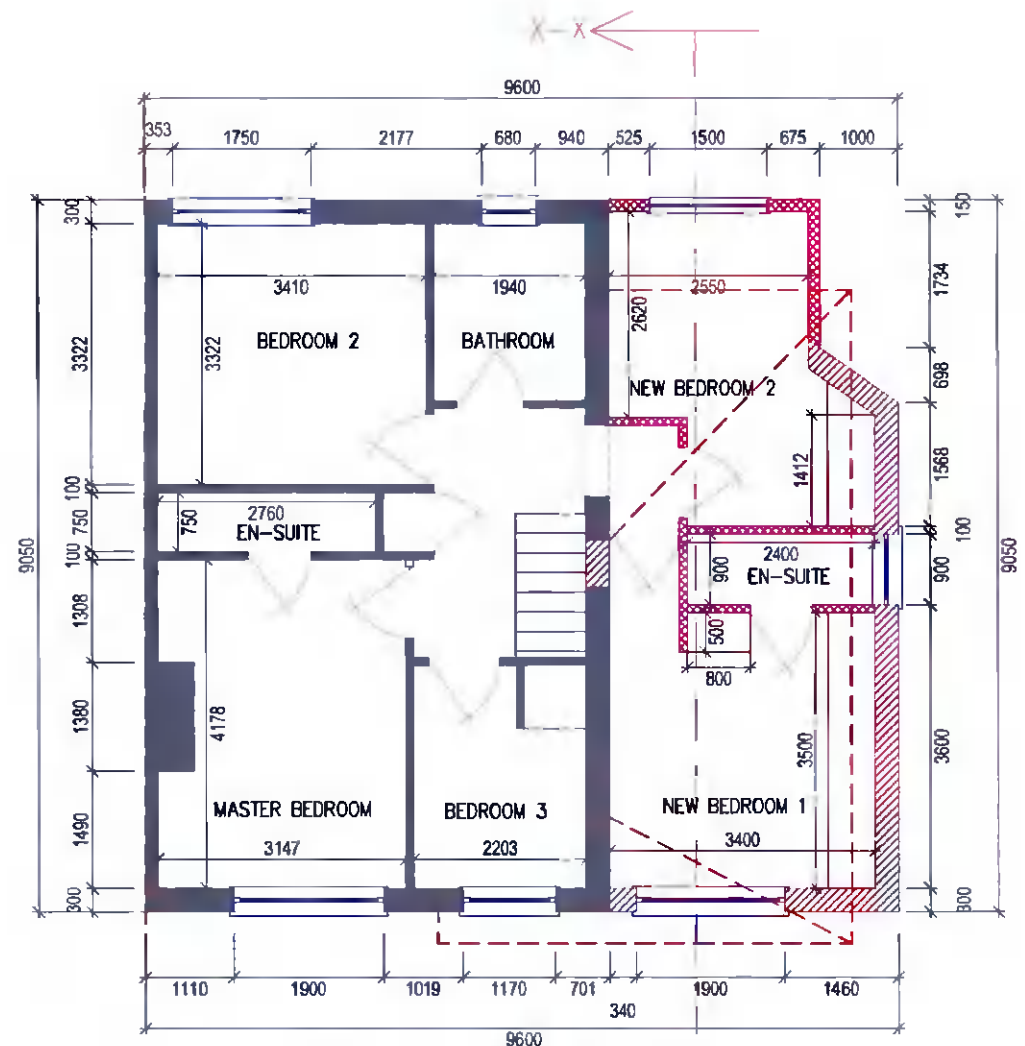



○ PROPOSED GROUND FLOOR PLAN
SHOWING EXISTING BEDROOM AND
UTILITY ROOM EXTERNAL WALL TO BE
REMOVED IN DOTTED LINES.

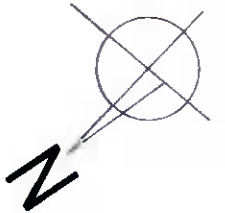

X-X ←

○ PROPOSED FIRST FLOOR PLAN
SHOWING ROOF OVER BEDROOM AND
UTILITY ROOM TO BE REMOVED IN DOTTED LINES.



-  WALL OF EXISTING BEDROOM, UTILITY ROOM AND ROOF TO BE REMOVED.
-  NEW BLOCKWORK TO NEW EXTENSION
-  NEW TIMBER FRAMING WALLS
-  WALLS TO BE RETAINED

Project
PROPOSED EXTENSION FOR No. 69 LIFFEY TERRACE. LUCAN, Co. DUBLIN.

Status
PLANNING APPLICATION

Drawing Title
DEMOLITION PLAN

Scale 1:100	Date MAY, '22	Drg. No. 006
-----------------------	-------------------------	------------------------

Client
DEEPAK KUMAR TOHANI

ARBRIS CONSULTANTS LIMITED

Architectural Consultants

14D, FITZHERBERT COURT, SLANE ROAD, NAVAN.
Tel +353894535888
bolanleadnuga@yahoo.ie