

EXISTING FRONT ELEVATION

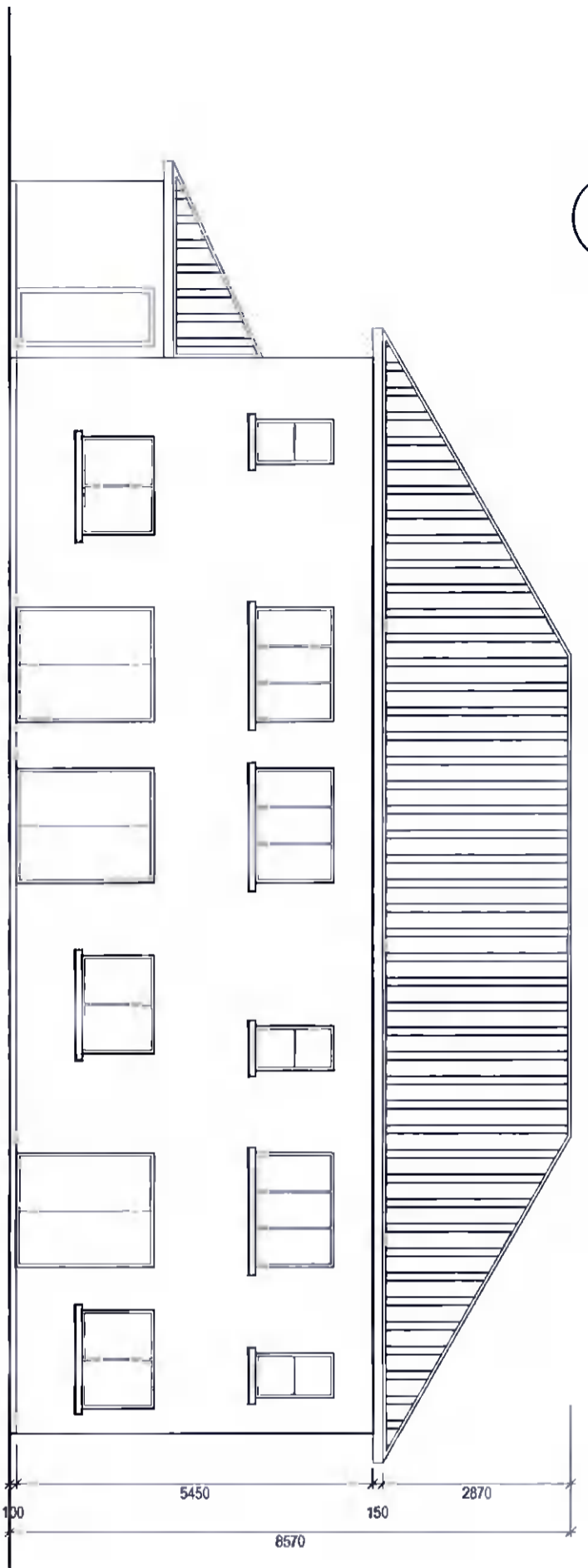

EXISTING REAR ELEVATION

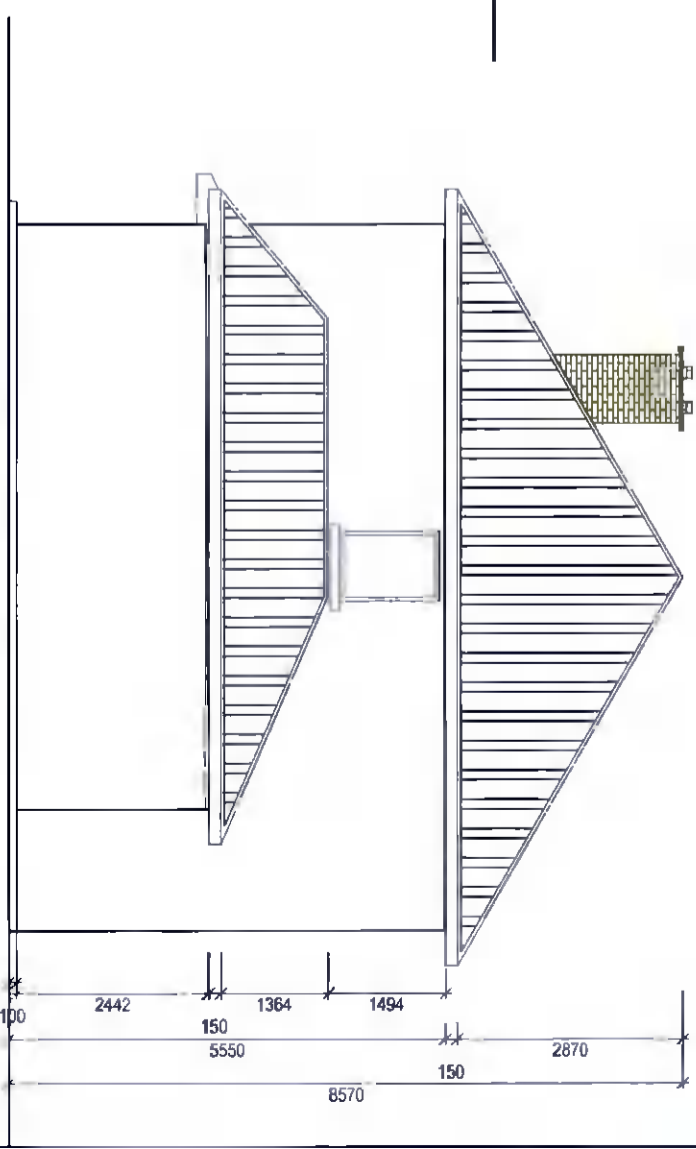

EXISTING SIDE ELEVATION

Project
PROPOSED EXTENSION FOR No. 69 LIFFEY TERRACE, LUCAN, Co. DUBLIN.

Status
PLANNING APPLICATION

Drawing Title
EXISTING ELEVATIONS

Scale
1:100

Date
MAY '22

Drg. No.
004

Client
DEEPAK KUMAR TOHANI

ARBRIIS CONSULTANTS LIMITED

Architectural Consultants
 14D, FITZHERBERT COURT, SLANE ROAD
 NAVAN
 Tel +353894535888
 bolanleadenga@yahoo.ie