

Note : All dimensions to be checked on site prior to construction of the proposed works.

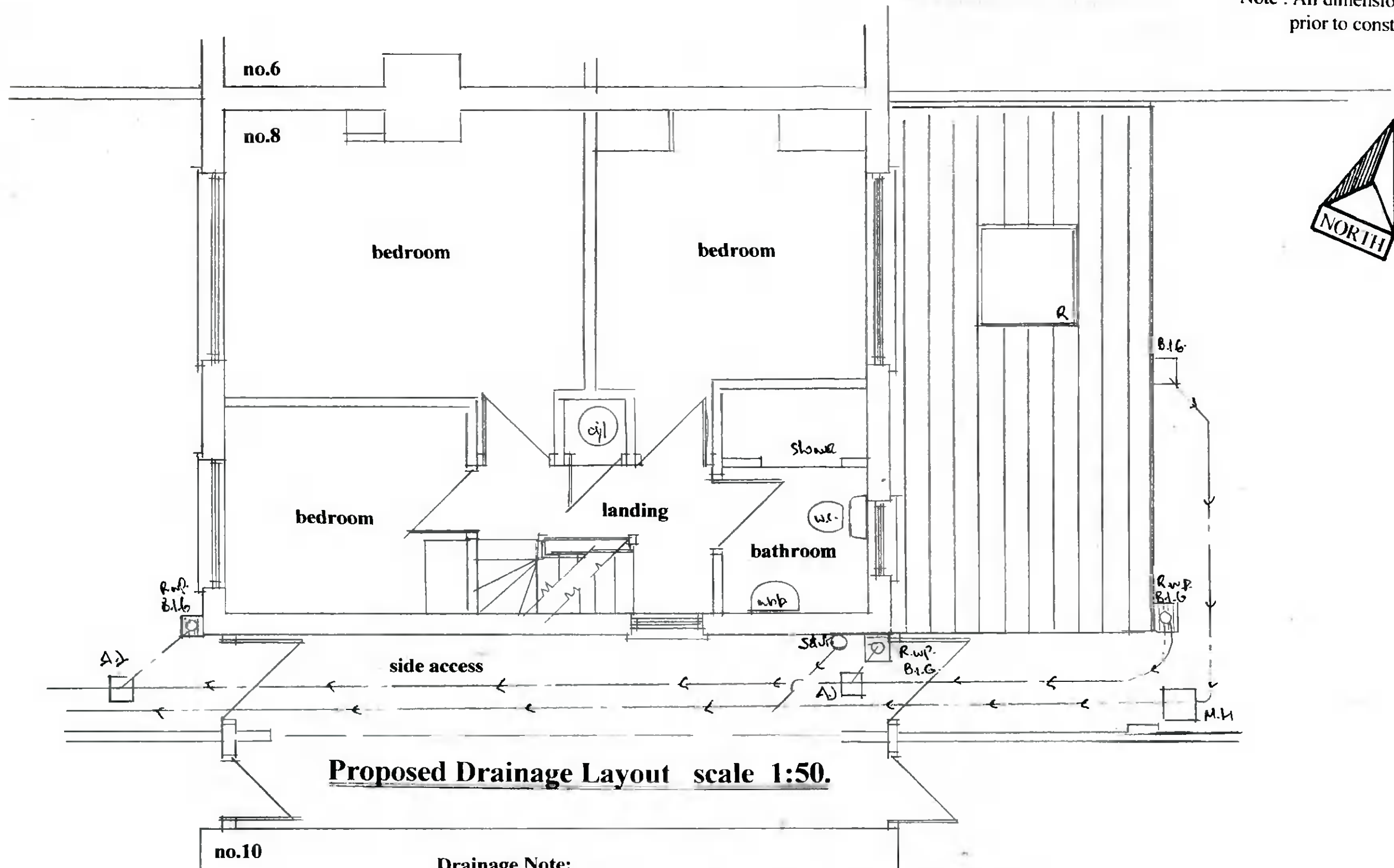

**Proposed Drainage Layout scale 1:50.**

**Drainage Note:**  
 The proposed attic development goes not effect the drainage system as no foul drainage is proposed in the development.  
 The rainwater from the new dormer roof structure will discharge into the existing gutters, downpipes & back inlet gullies.  
 A survey of the existing drainage system to be carried out prior to the commencement of the proposed works.  
 The existing drainage system is a combined drainage system  
 -all existing rainwater drains discharges into the combined rainwater system -all foul drain discharges into the combined drain system ,

**Drawing No. 13.11.2020**  
**DESMOND J. HALPIN. & ASSOCIATES**  
 PLANNING & BUILDING DESIGN CONSULTANTS  
 15, Carriglea Drive, Phone NO: 01-4523710  
 Firhouse, Mobile No: 0879734595  
 Dublin 24 Registered Company No:111360  
 E-Mail: DesHALPIN15@GMail.com