

**Notes:**

- 1. This drawing Issued for Planning Permission purposes only and not for construction.
- 2. All dimensions to be checked on site and not scaled from this drawing.

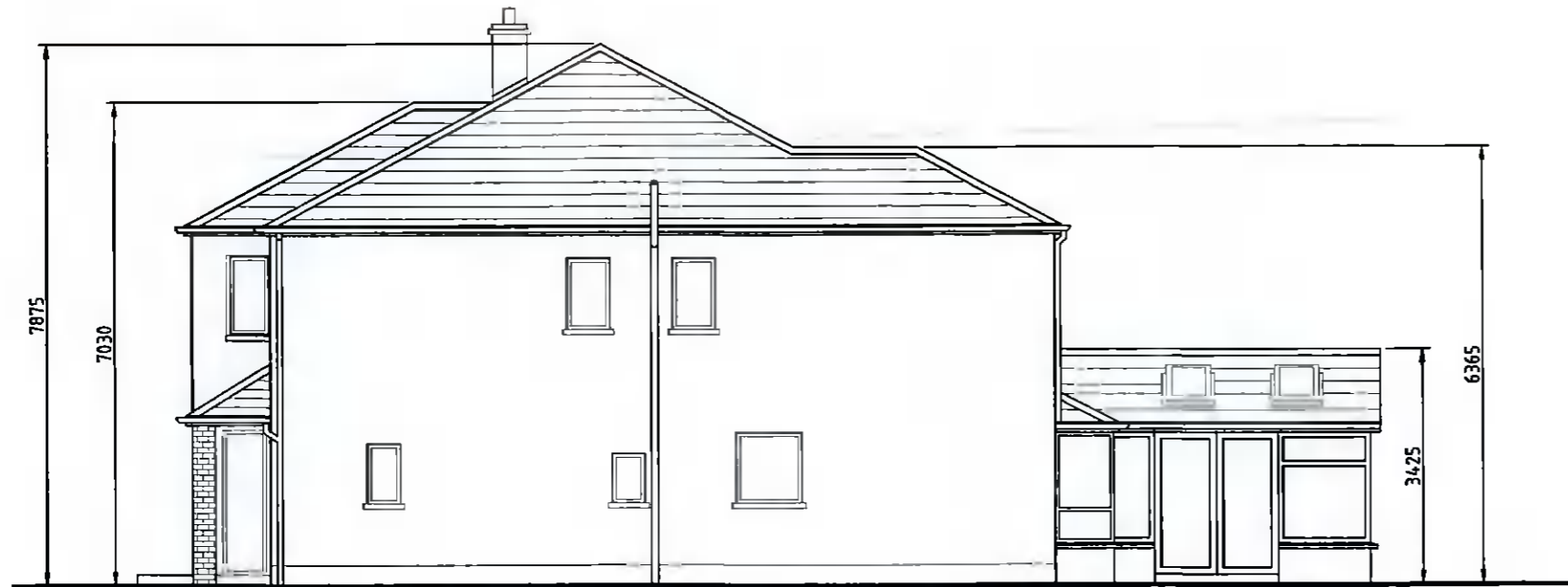

**Existing Side (North-West) Elevation.**

Scale 1:100

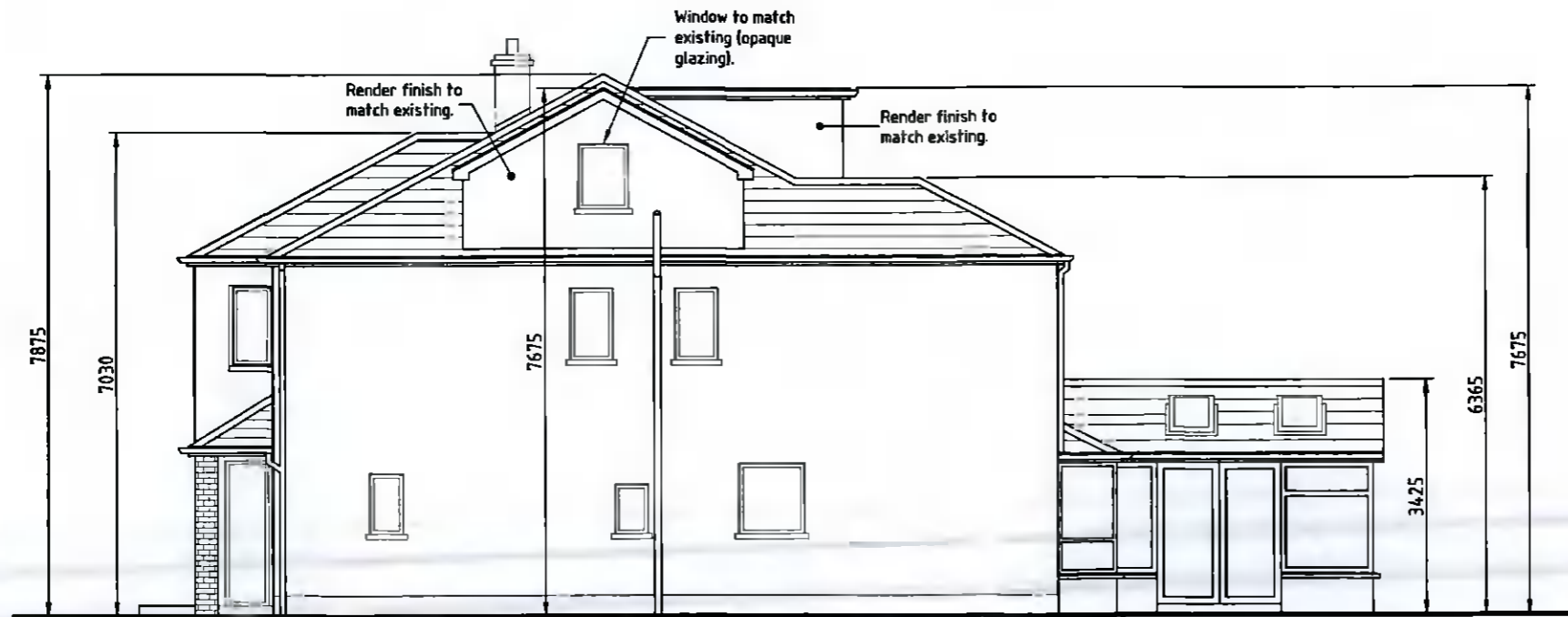

**Proposed Side (North-West) Elevation.**

Scale 1:100

Date	By	Rev.
Drawing Title		
Proposed Attic Conversion at 11 Hermitage Valley, Lucan, Co. Dublin. Side Elevations.		
Applicant:		Agent:
James Leslie 11 Hermitage Valley, Lucan. Co. Dublin.		John Sheviin 114 Ashington Rise, Navan Road, Dublin 7.
Drn. JDS	Date 04.05.22.	Scales As Shown at A3
Job No	Drawing No	Rev
2219	06	