

- Notes:**
1. This drawing issued for Planning Permission purposes only and not for construction.
 2. All dimensions to be checked on site and not scaled from this drawing.
 3. For Section A-A refer to Drawing No. 2219-03.

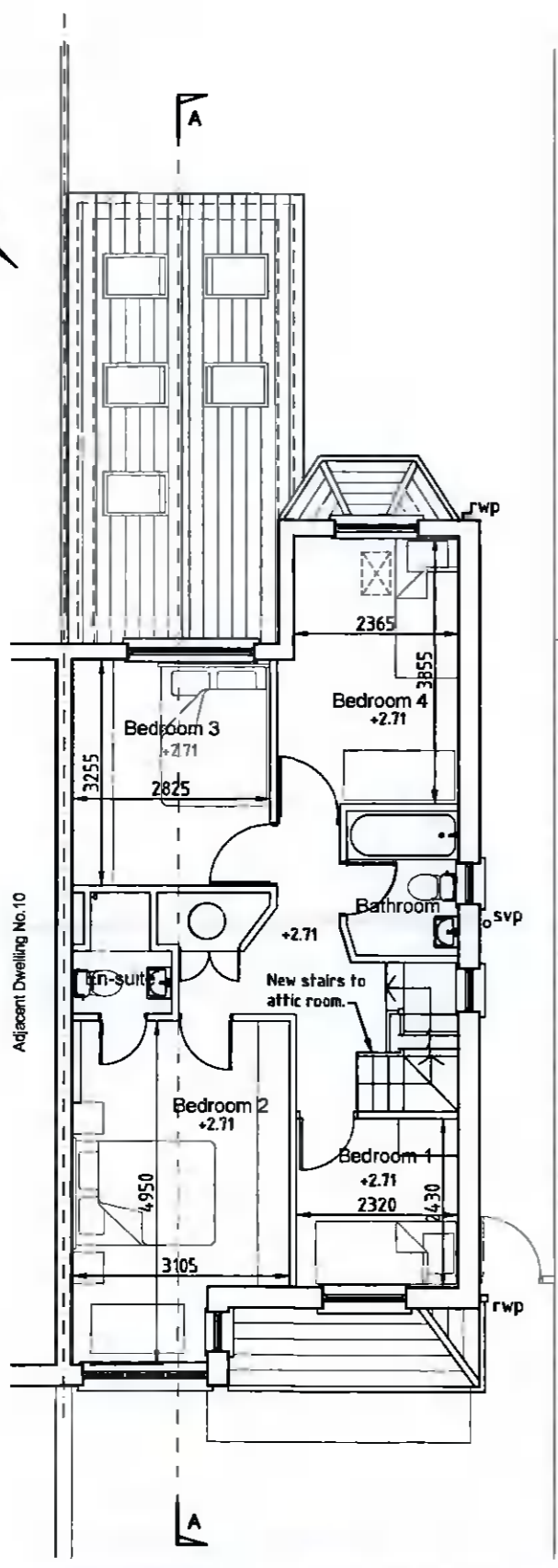

Proposed First Floor Plan.
Scale 1:100

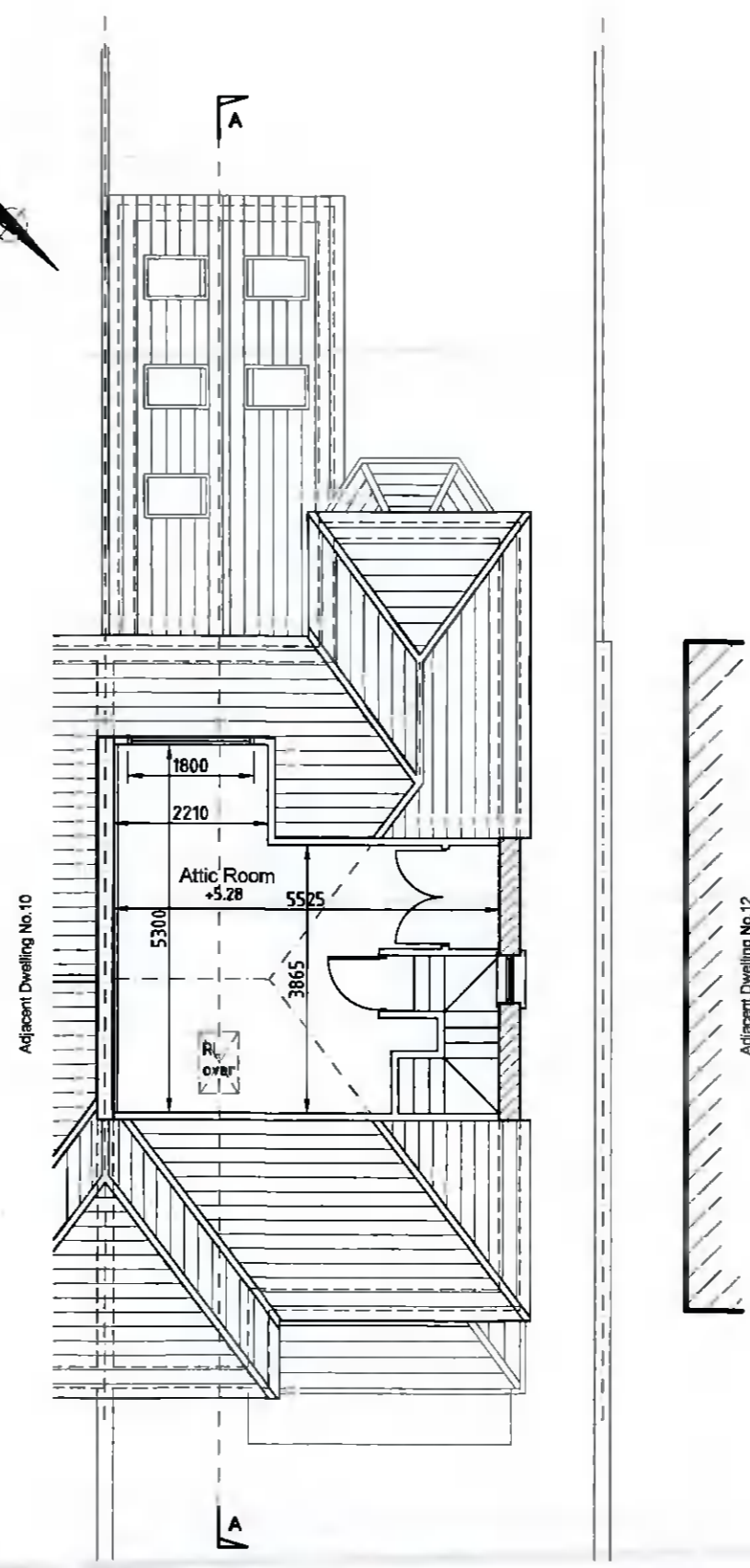

Proposed Attic Floor Plan.
Scale 1:100

Proposed Attic Floor Area:
20.98 Sq. metres.

Date	By	Rev.
Drawing Title		
Proposed Attic Conversion at 11 Hermitage Valley, Lucan, Co. Dublin. Proposed Floor Plans.		
Applicant: James Leslie 11 Hermitage Valley, Lucan. Co. Dublin.		Agent: John Shevlin 114 Ashington Rise, Navan Road, Dublin 7.
Drn. JDS	Date 04.05.22	Scales As Shown at A3
Job No. 2219	Drawing No. 02	Rev.