

- Existing walls to be retained
- Proposed walls
- Existing walls to be demolished
- Foul Drainage
- Surface Water Drainage

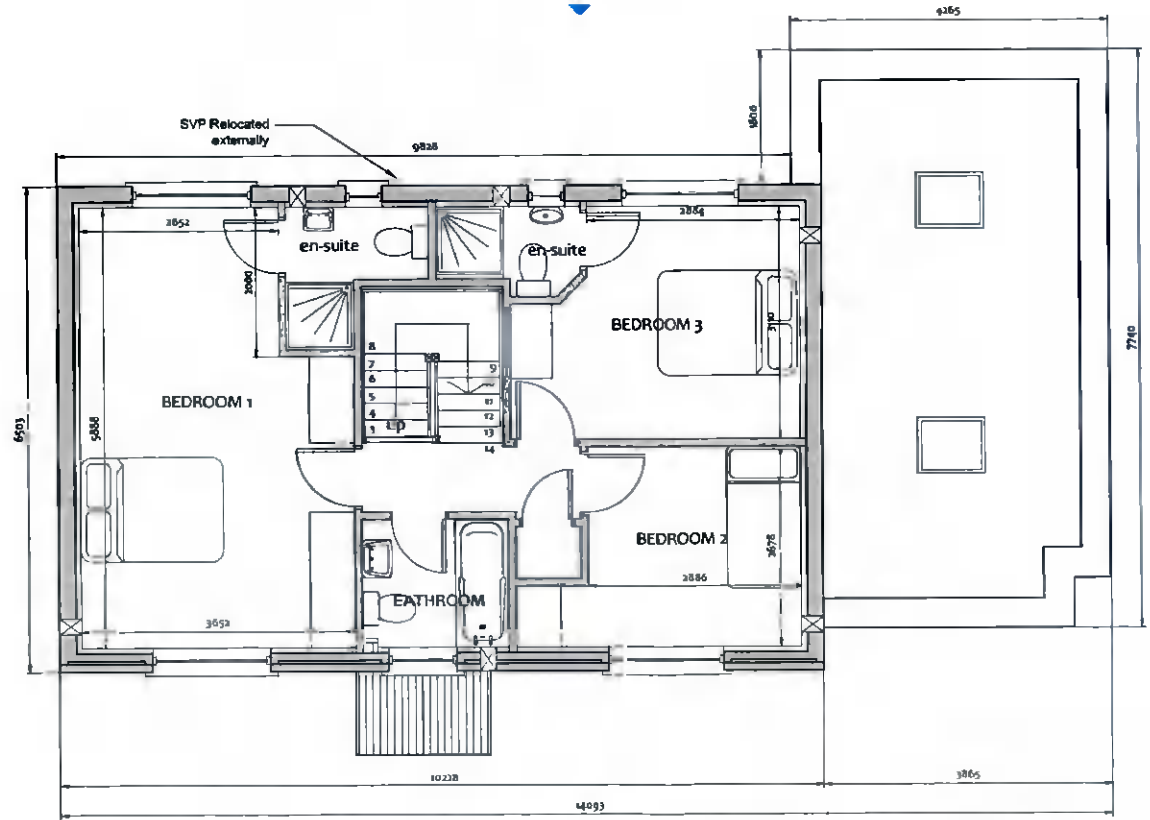
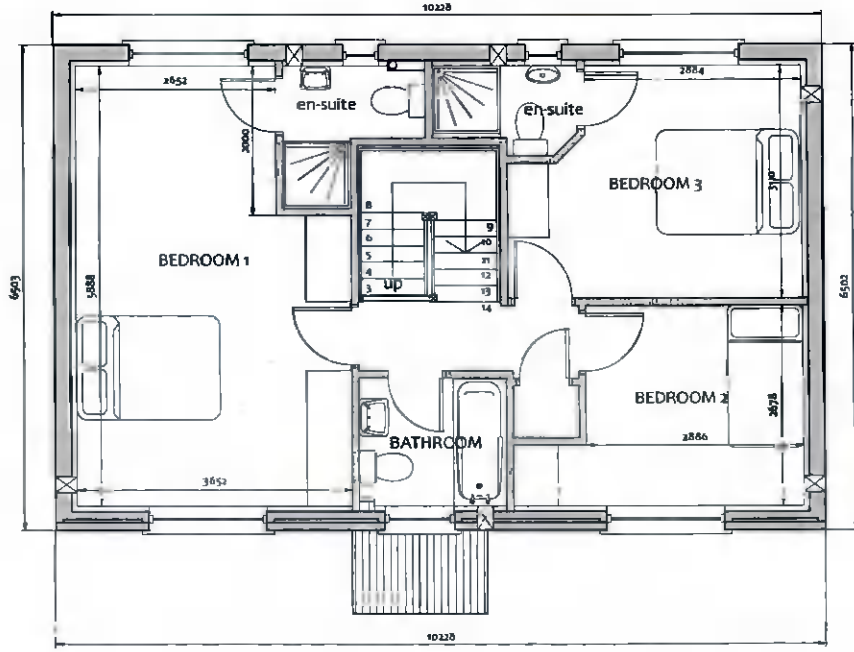

REV	AMENDMENT	DATE	BY

CLIENT PROJECT TITLE SIDE EXTENSION AT 3 AIRPARK COURT, BATHFARMHA, DUBLIN		JFOC ARCHITECTS ARCHITECTURE • PLANNING CONSULTANTS • BEB ASSESSORS 11A Cappoona House, Harold's Cross, Dublin 16. Phone: +353 1 4522077. Fax: +353 1 4522080 www.jfoconline.com info@jfoconline.com	
DRAWING TITLE EXTENSION & INTERNAL CHANGES TO 4 BED DETACHED HOUSE FLOOR PLANS: EXISTING & PROPOSED	SCALE 1:50 on A1 1:100 on A3	PROJECT STAGE PLANNING	DRAWING NUMBER 22.1001.PD103
DESIGNER J. D'Arcy	CHECKED DATE MARCH 2022	REV.	DATE

Note: Drawn up on the existing with used dimensions as per the measures in the existing number of 17.1, for North 18 degrees to the line, etc. etc. The drawing is prepared in accordance with the provisions of the Building Regulations 2010. The client is responsible for the accuracy of the information provided to the architect and the architect is not liable for any errors or omissions in the drawing.