

SITE PLAN TO BE RETAINED
1:200

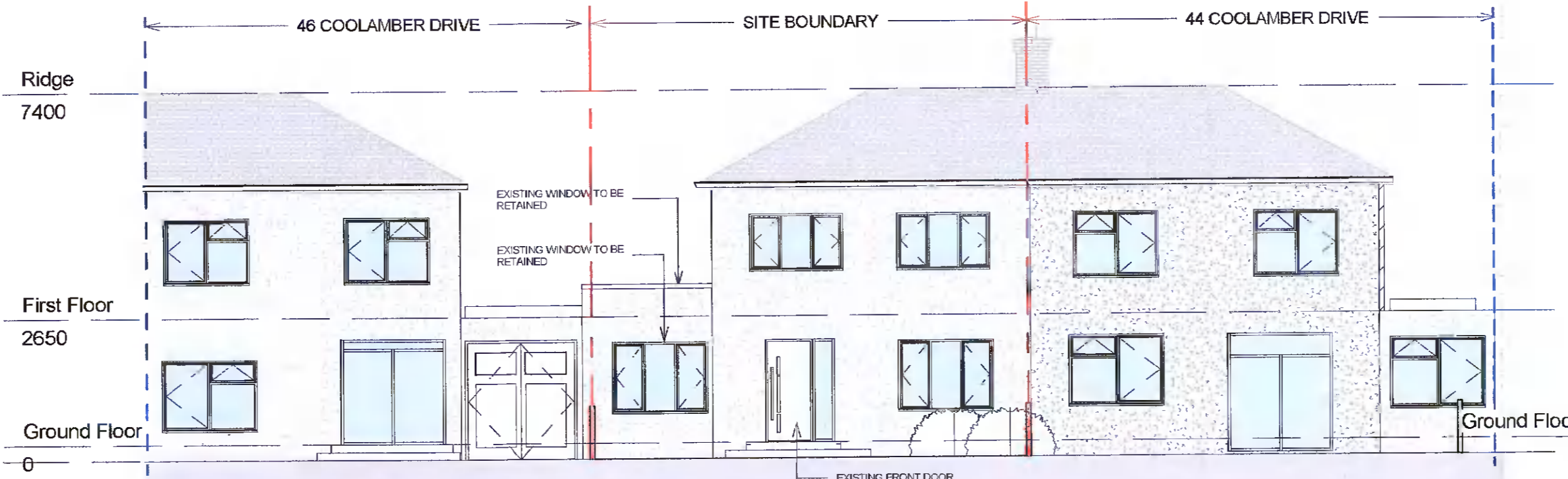

NORTH EAST ELEVATION TO BE RETAINED
1:100

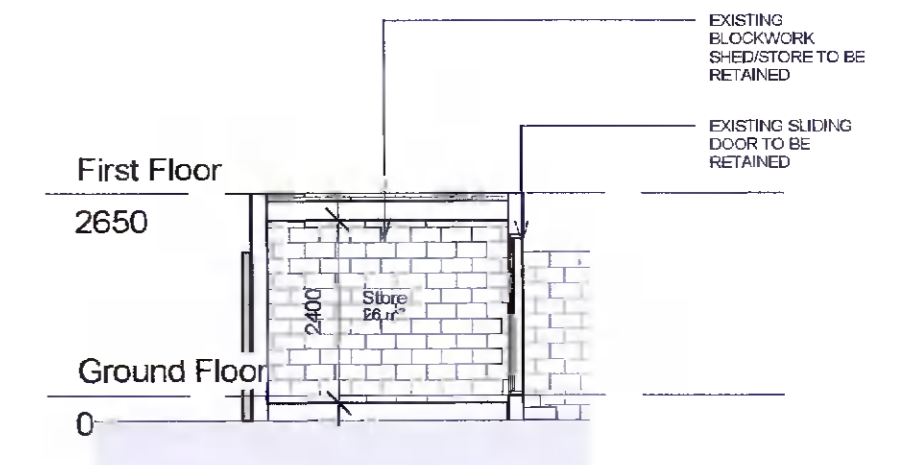

EXISTING SHED SECTION TO BE RETAINED
1:100

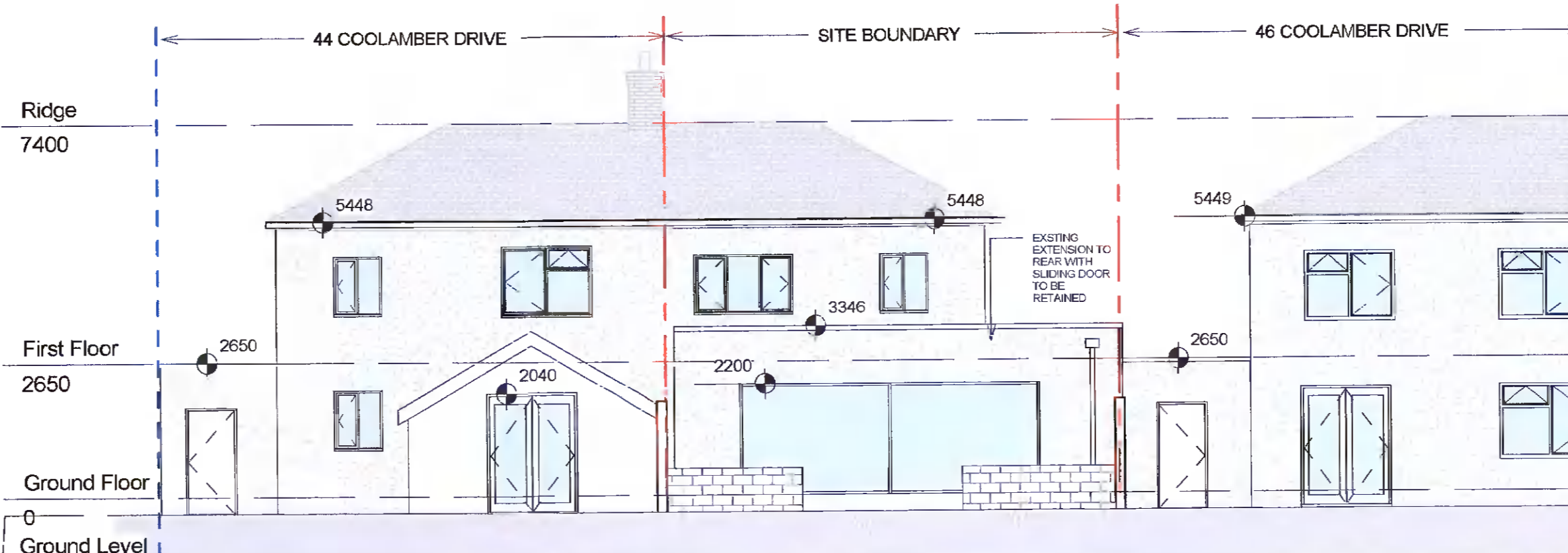

SOUTH WEST ELEVATION TO BE RETAINED
1:100

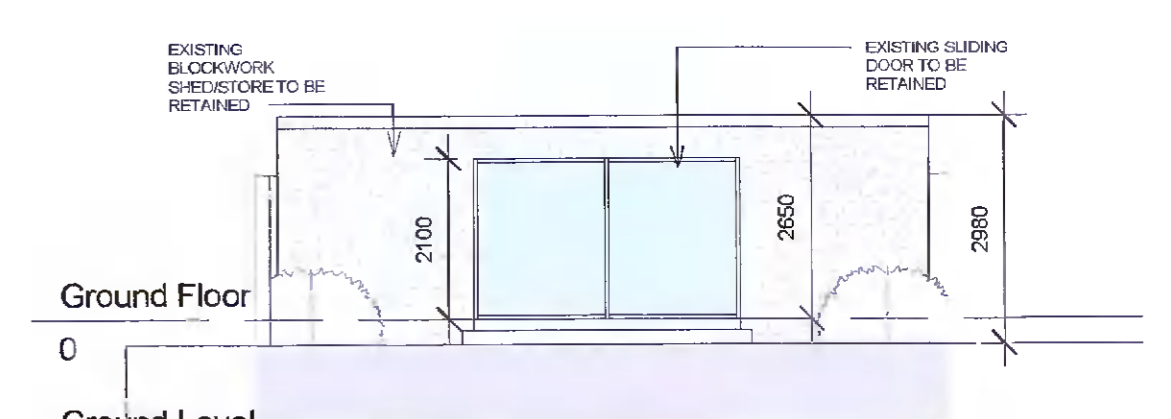

SHED ELEVATION TO BE RETAINED
1:100

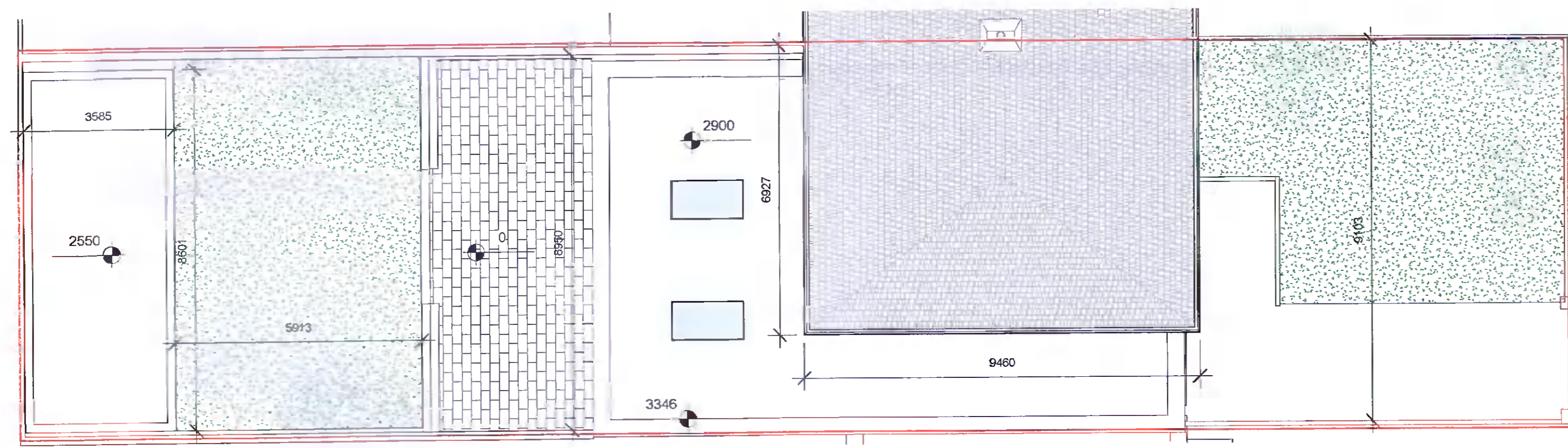

ROOF PLAN TO BE RETAINED
1:100

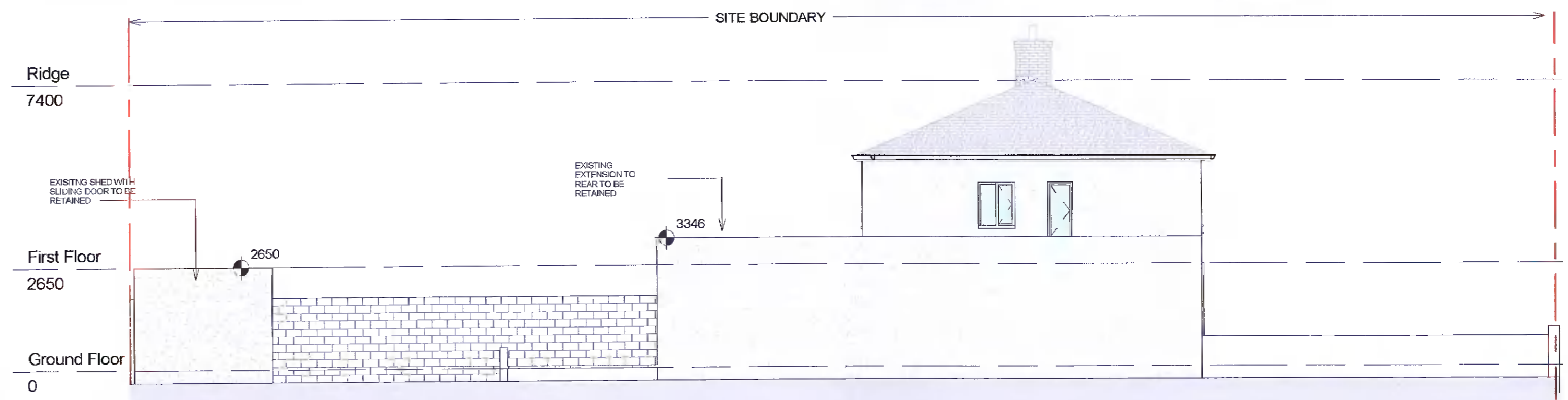

SOUTH EAST ELEVATION TO BE RETAINED
1:100

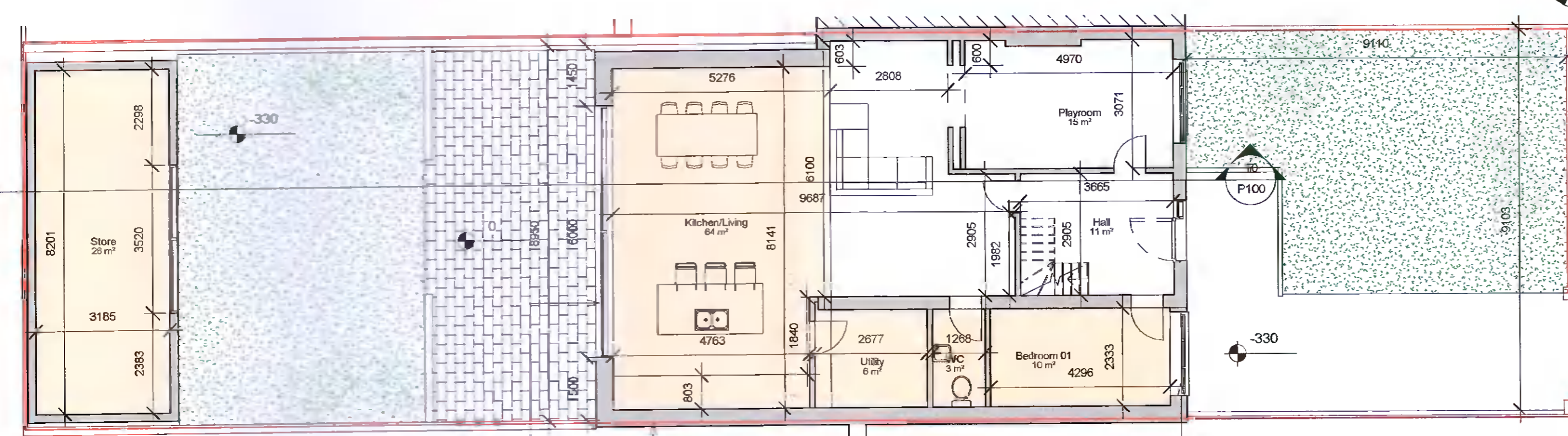

GROUND FLOOR TO BE RETAINED
1:100

EXISTING SLIDING DOOR TO REAR TO BE RETAINED

EXISTING EXTENSION TO REAR TO BE RETAINED

EXISTING WINDOW TO FRONT TO BE RETAINED

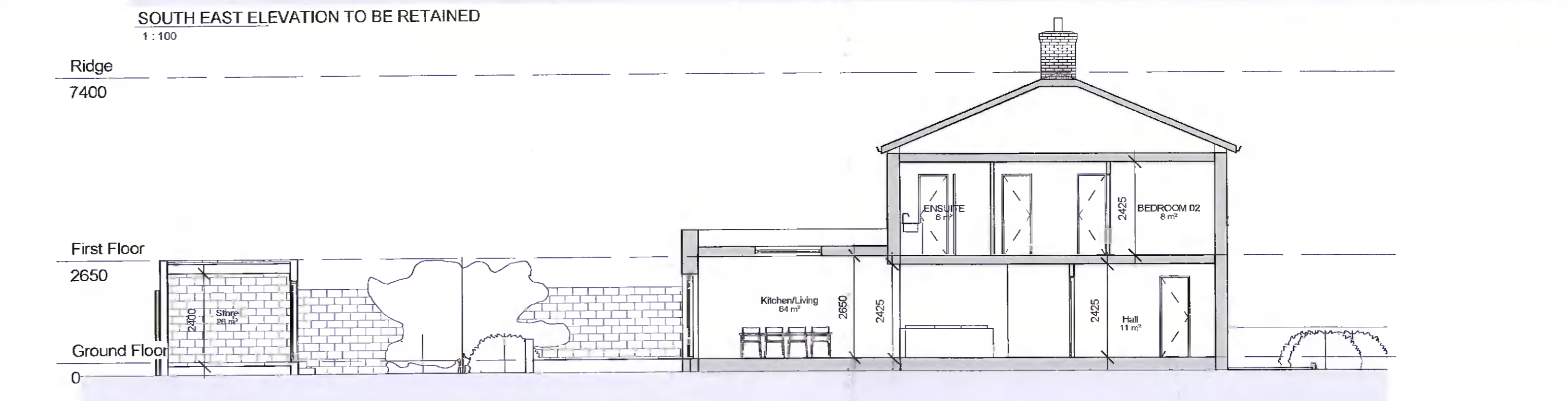

EXISTING SECTION TO BE RETAINED
1:100

NOTES:
© This drawing is copyright. Fit for dimensions only to be taken from this drawing. All dimensions to be checked on site. Module Design Ltd to be informed of any discrepancies before work proceeds.

REV	DATE	DESCRIPTION	ISSUED



AREA TO BE RETAINED

CLIENT NAME: James Walsh		PROJECT NAME: 45 Coolamber Drive	
DRAWN: AC	CHECKED: MON	DRAWING TITLE: Retention Drawing	
DATE: MAY 2022	PAGE SIZE: A1	PROJECT NO. 21127	DRAWING NO. P100
SCALE: As indicated		STATUS: RETENTION	

MODULE
ARCHITECTURE | DESIGN | PROJECT MANAGEMENT
1st Floor, 2 Chapel Hill, Lisson, Co. Dublin
t: +353 1 632 5078 e: info@module.ie w: www.module.ie