

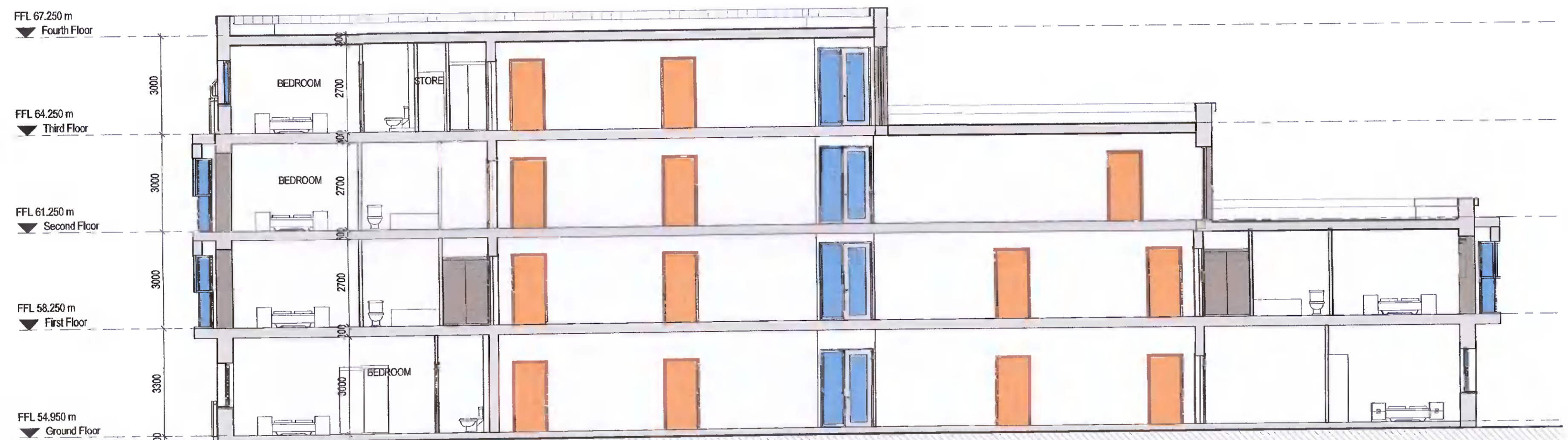

- EXTERNAL FINISHES**
- ① Obscure Glazing
 - ② Metal Cladding
 - ③ Vertical Post Balustrade
 - ④ Selected Brick
 - ⑤ Glazed Doors and Windows
 - ⑥ Privacy Screen

BLOCK 3 WEST ELEVATION FACING HAYDEN'S LANE
1:100



BLOCK 3 SECTION A-A
1:100

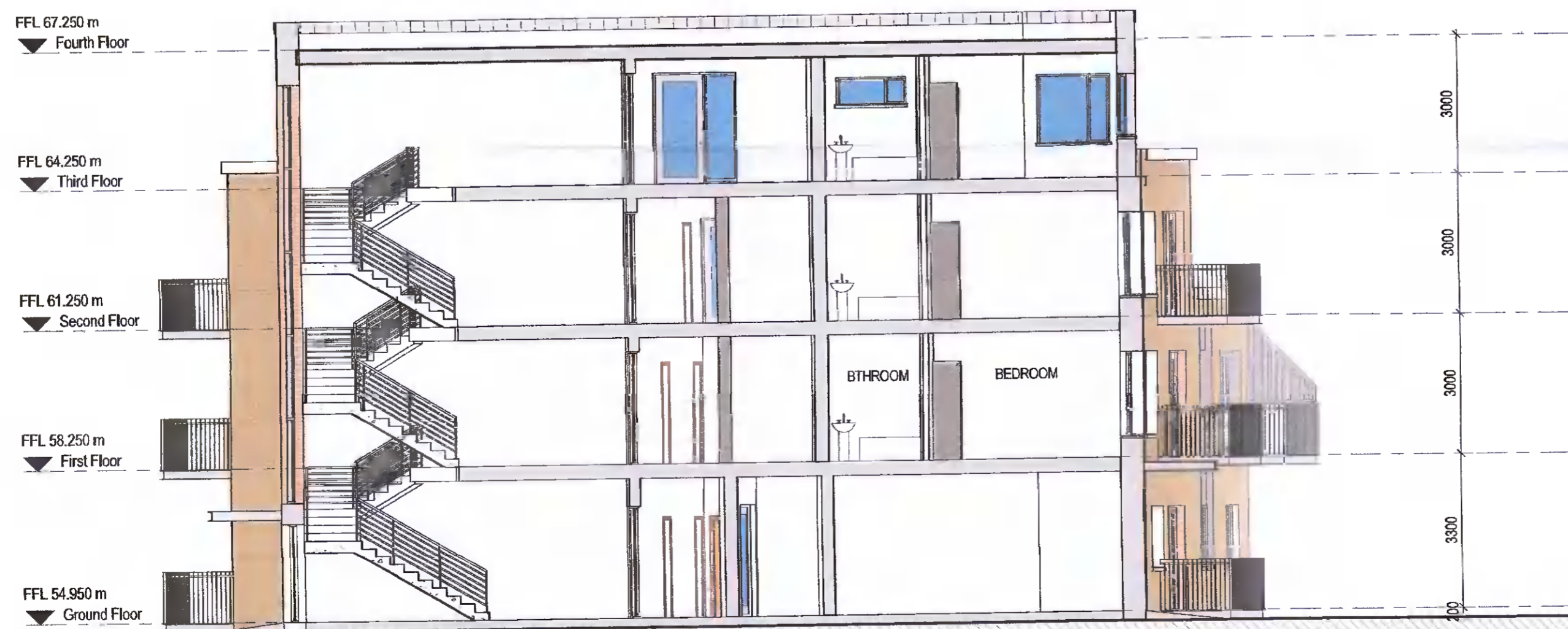

BLOCK 2 SECTION B-B
1:100

**CLARIFICATION OF
ADDITIONAL INFORMATION**

oppermann
associates

ARCHITECTS & INTERIOR DESIGNERS
Unit D1, The Millhouse, The Stockworks, Foley Street, Dublin 1.
Tel: (01) 8899600 Fax: (01) 8899699 email: architecture@oppermann.ie

REVISION	DATE	REVISED BY	DESCRIPTION
P02	2022.06.09	SC	Issued for Clarification of Additional Information
P01	2021.12.17	SOS	Issued for Planning Permission

CLIENT:	JACKIE GREEN CONSTRUCTION	DRAWN BY:	ZE
PROJECT:	20773 - RESIDENTIAL DEVELOPMENT AT HAYDEN'S LANE, LUCAN	CHECKED BY:	SOS
DRAWING NO:	PROPOSED BLOCK 3 ELEVATION & SECTIONS	SCALE:	As indicated @ A1
DRAWING NO:	20773-OPP-03-ZZ-DR-A-9017-PP-P02	PLOT DATE:	09.06.2022