

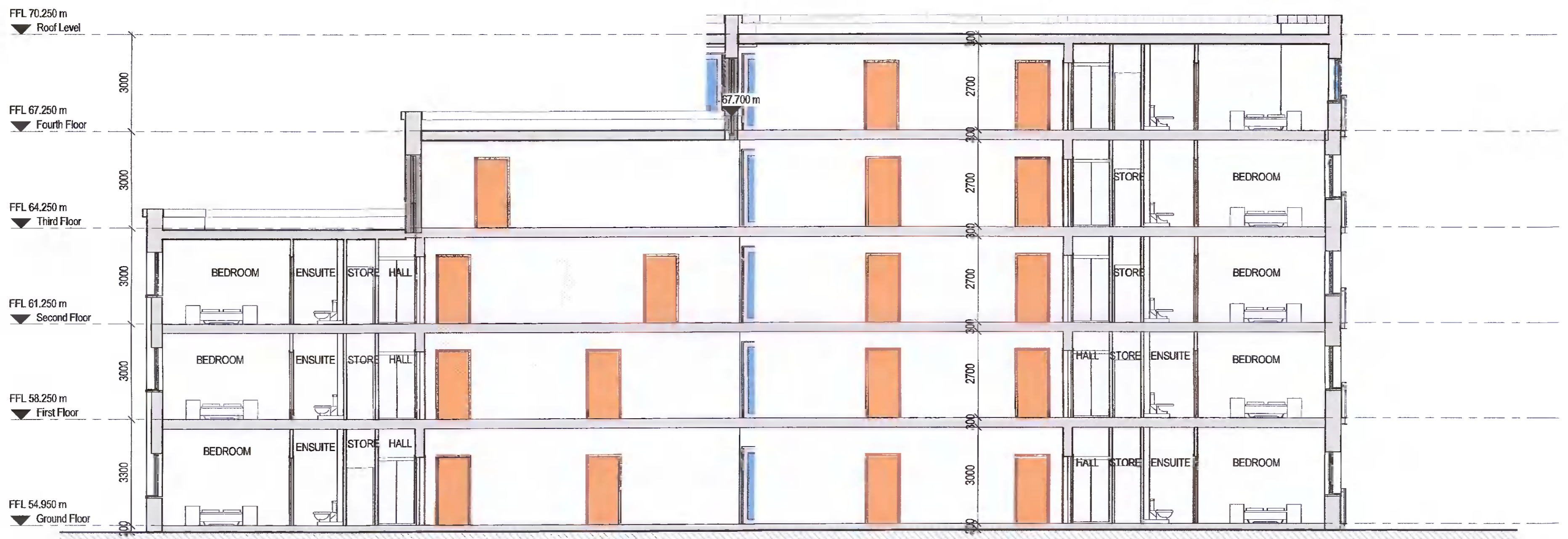

- EXTERNAL FINISHES**
- 1 Privacy Screen
  - 2 Metal Cladding
  - 3 Balustrade
  - 4 Selected Brick
  - 5 Glazed Doors and Windows

**BLOCK 2 NORTH ELEVATION FACING BLOCK 1**  
1 : 100



**BLOCK 2 SECTION A-A**  
1 : 100

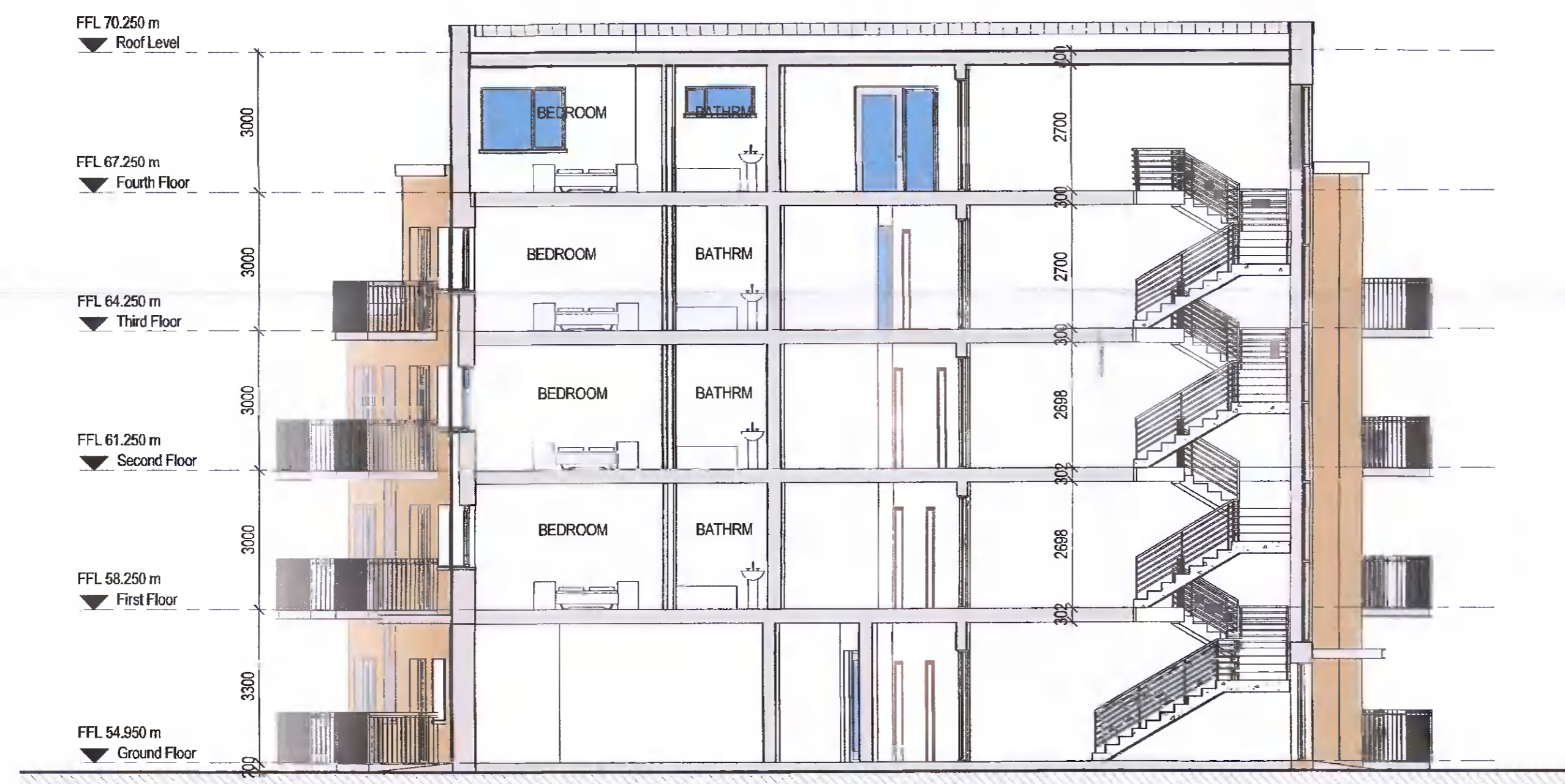

**BLOCK 2 SECTION B-B**  
1 : 100

**CLARIFICATION OF  
ADDITIONAL INFORMATION**

<b>oppermann</b> associates		<b>ARCHITECTS &amp; INTERIOR DESIGNERS</b> Unit D1, The Millhouse, The Steelworks, Foley Street, Dublin 1. Tel: (01) 8899800 Fax: (01) 8899899 email: architecture@oppermann.ie	
CLIENT:	JACKIE GREENE CONSTRUCTION	DESIGNED BY:	ZE
PROJECT:	20-773 - RESIDENTIAL DEVELOPMENT AT HAYDEN'S LANE, LUCAN	CHECKED BY:	SOS
DRAWING:	PROPOSED BLOCK 2 ELEVATIONS & SECTIONS	SCALE:	As indicated @ A1
DRAWING NO:	20773-OPP-02-ZZ-DR-A-9011-PP-P02	PLOT DATE:	09.06.2022
REVISION	DATE	REVISED BY	DESCRIPTION
P02	2022.06.09	SC	Issued for Clarification of Additional Information
P01	2021.12.17	SOS	Issued for Planning Permission

Copyright © 2020 Oppermann Associates All Rights Reserved. Figured dimensions only to be taken from this drawing. All dimensions to be checked on site. Architects to be informed immediately of any discrepancies before work proceeds.