

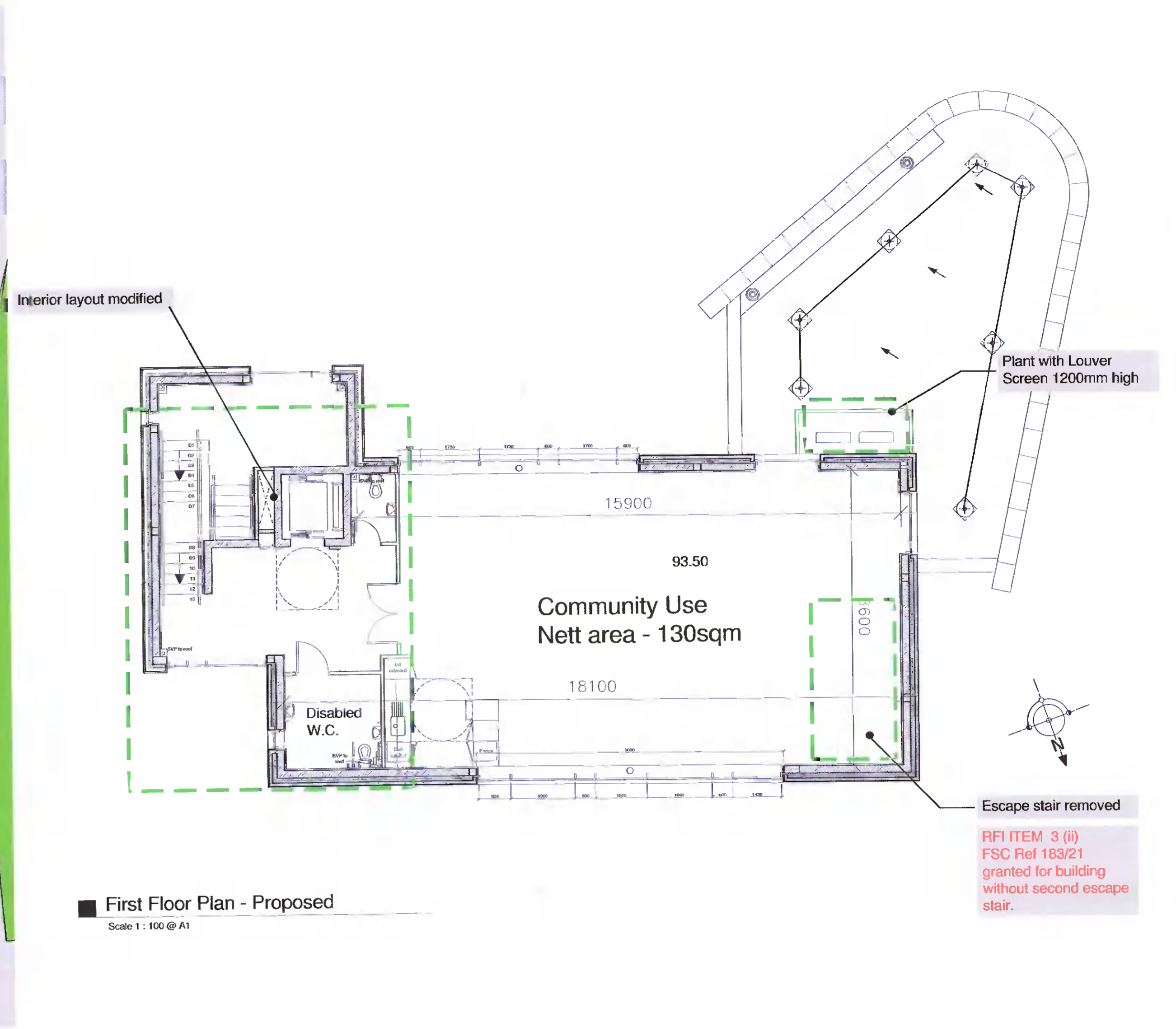

Ground Floor Plan - Proposed

Scale 1 : 100 @ A1
 Change of use from
 Cafe Unit to Pharmacy
 Increase in Unit area to
 233sqm



First Floor Plan - Proposed

Scale 1 : 100 @ A1

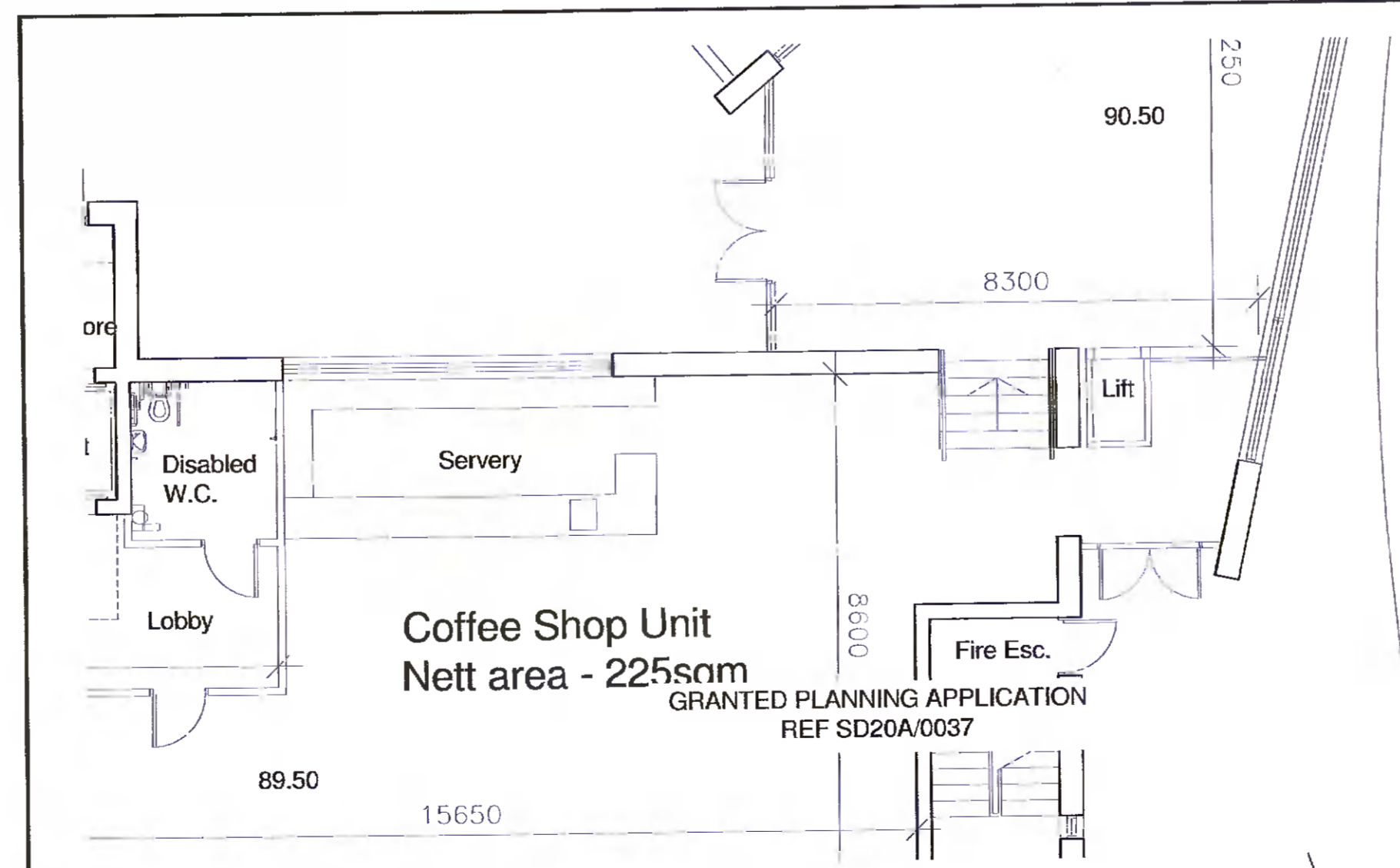

Ground Floor Plan - Granted Reg. Ref. No SD20A/0037

Scale 1 : 200 @ A1

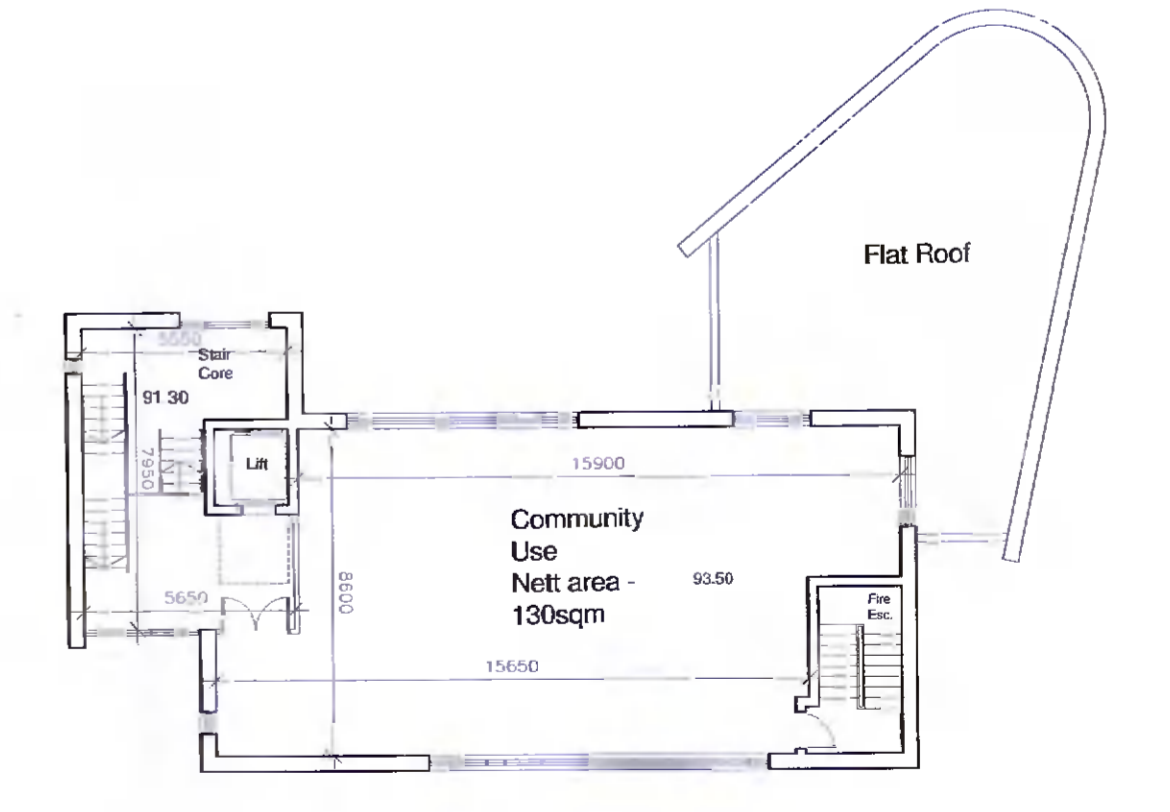

First Floor Plan - Granted Reg. Ref. No SD20A/0037

Scale 1 : 200 @ A1

Check all dimensions on site.
 Do not rely on scaled
 dimensions. This drawing must
 be read in conjunction with all
 relevant contract documents.

This drawing is the property of
 Michael Collins Associates Ltd.
 (trading as MCA Architects).
 The drawing shall not be
 copied, reproduced or
 otherwise used without the
 consent of Michael Collins
 Associates Ltd.

Rev	Date	Description	Dm	Chkd	Rev	Date	Description	Dm	Chkd
A	31.05.22	Additional Information							



4 Harcourt Street,
 Dublin 2, Ireland.
 +353 1 6760916
 info@mca.ie
 www.mca.ie

Project Stage:	PLANNING APPLICATION	Date:	Sept 2021
Client:	CEDARGLADE LIMITED	Drawn:	SF
Project:	Change of use application - Mixed Use Development, Main Street Newcastle, Co Dublin	Chkd:	PP
Drawing:	FLOOR PLANS	Sheet:	A1
Drawing Number:	2018.51.P22	Scale:	1:200

A