

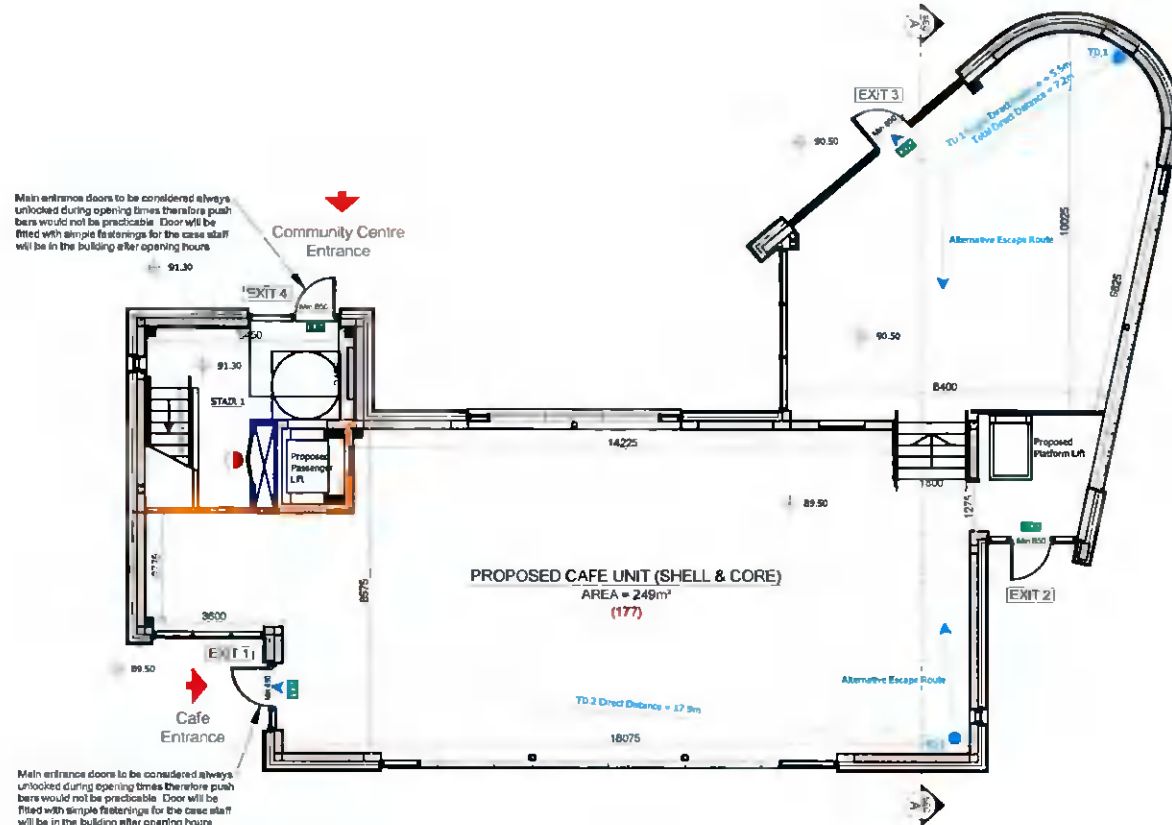

Logical Fire Safety Limited

15 Herbert Place, Dublin 2, Ireland

E: fire@logical.ie
W: www.logicalfire.ie
T: 01 443 4155



Proposed Ground Floor Plan
Scale - A3 @ 1:200

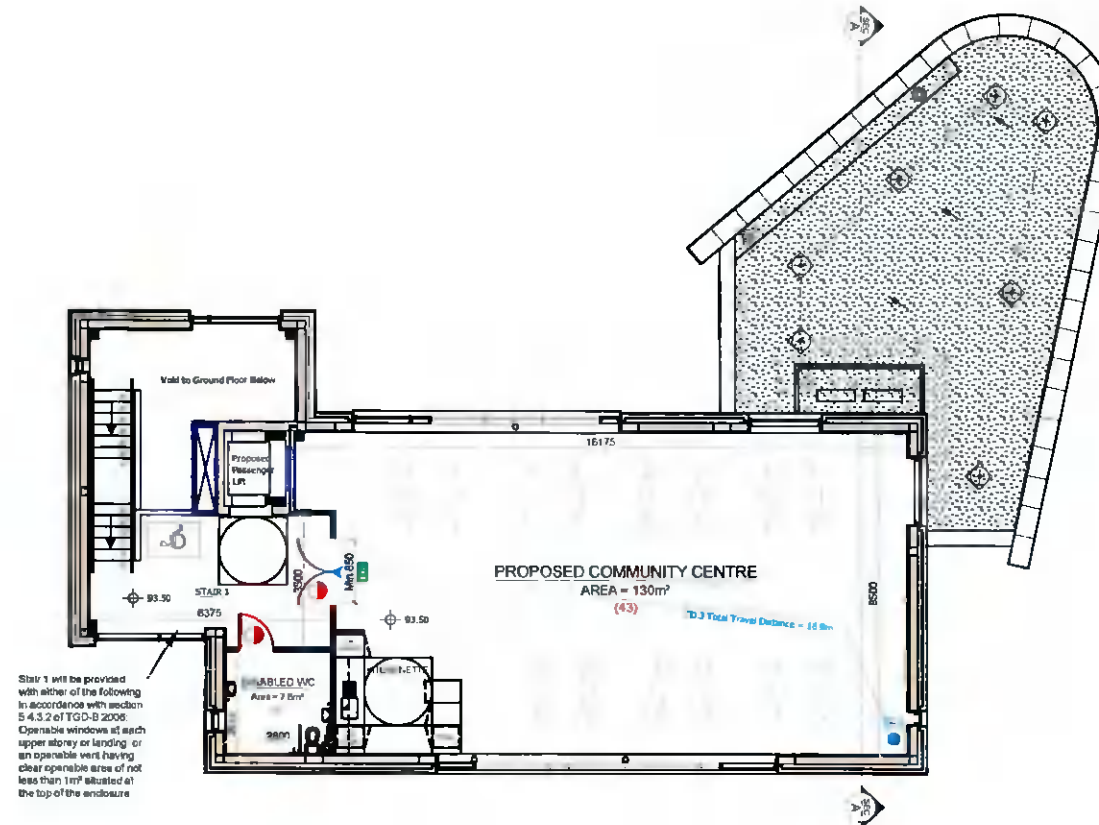

Proposed First Floor Plan
Scale - A3 @ 1:200

FSC Fee Calculation

Proposed Ground Floor Area =	278.53m ²
Proposed First Floor Area =	189.76m ²
Total =	468.29m²
	x €2.90
	€1,358.04

No.	Description	Date
1	FSC Application Drawings	12/03/2021

FIRE SAFETY CERTIFICATE APPLICATION DRAWING

IT SHOULD BE NOTED THAT THIS DRAWING IS FOR FIRE SAFETY CERTIFICATE APPLICATION PURPOSES ONLY AND THEREFORE IS LIMITED IN ITS CAPACITY TO CONVEY THE TOTAL INFORMATION, INCLUDING DETAILS AND SPECIFICATION, WHICH WILL BE NECESSARY TO COMPLETE THE WORKS.

ANY WORKS CARRIED OUT WHICH IS NOT COVERED HERE WILL BE THE RESPONSIBILITY OF THE PERSON CARRYING OUT THE WORKS. IF ANY SITUATION ARISES WHICH WOULD CAUSE A CONTRAVENTION OF THE BUILDING REGULATIONS, THEN THE DESIGNER SHOULD BE CONSULTED OTHERWISE THE DESIGNER CAN NOT BE HELD RESPONSIBLE

Applicant: Cedarglade Ltd
Property Address:
Block B, Main Street,
Newcastle, Co. Dublin

Drawing Name:
FSC Floor Area Calculation Drawing

Project Number: 2020/098.2
Date: 12/03/2021
Drawn by: J.McParland
Checked by: C.Deery
Drawing No: 2020.098.2.FSC.108
Scale: A3 @ 1:200