

Revision No.	Date	Notes
-	-	-
-	-	-
-	-	-

PLANNING PERMISSION COMPLIANCE DRAWING ONLY

- NOT FOR CONSTRUCTION -

This drawing should be read in conjunction with the enclosed Schedule of Materials and Final Details and response to Condition 2(e) and 2(f)

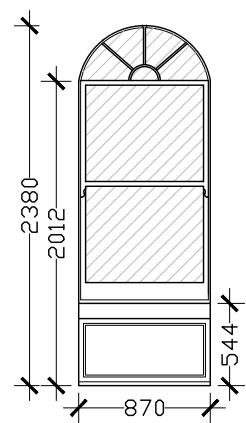
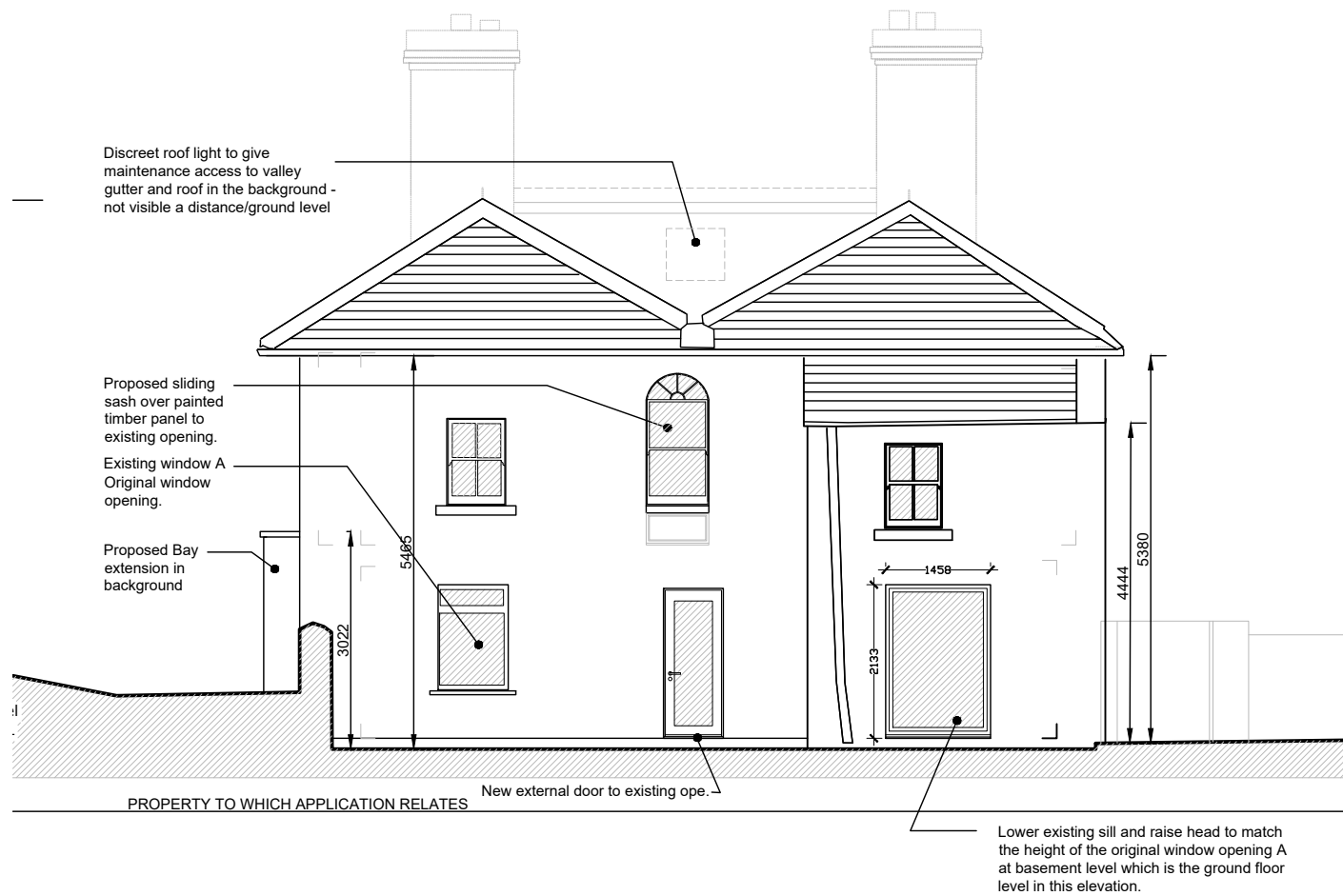

Proposed Sliding sash window to the stairs over insulated painted timber fixed panel as described in the enclosed Schedule of Materials and Final Details. Please see further comment under the response to Condition 2 (f) in the enclosed cover letter
Paneling details below window frame follows the lines of the adjacent sliding sash window.
Window horn and frame details to match those of the replacement sliding sash windows as shown on drawing no. 21-04-PP-C-2

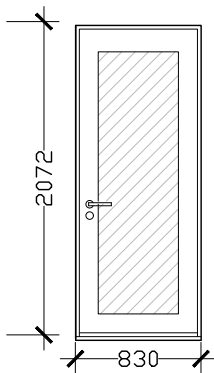

D-01

Proposed Basement/Lower Ground Floor Door (Back Door). For the written description please see the enclosed Schedule of Materials and Final Details
Typical frame profile shown on drawing no. 21-04-PP-C-3.

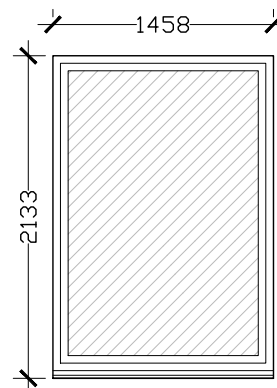

Proposed window to the basement/lower ground floor existing extension room: please see justification and description under the response to Condition 2 (e) in the enclosed cover letter
Typical frame profile shown on drawing no. 21-04-PP-C-3.

notes:

1. Read in conjunction with Contract Documents
2. Refer to Title Block for remit of information on this drawing
3. Any anomalies between drawings or drawings and specification to be referred to Architect for clarification
4. Do not scale. Use figured dimensions only. All dimensions to be checked on site.
5. This drawing is copyright (c) protected.

Project: Oak Lodge, New Road, Clondalkin, Dublin 22, D22 F516

Drawing: Proposed East Elevation Windows & Doors

Drawing No.: 21-04-PP-C-4

Scale: 1:100 and 1:50 @ A3

Drawn:TC

Checked: TC

Date: 26.05.2022

Tara Cooke | Architects

RIAI Practice Accredited in Conservation at Grade 3
13 Clarinda Park North
Dun Laoghaire
Co.Dublin

M: (086) 854-05-31

E: info@taracookearchitects.com

W: www.taracookearchitects.com

