

Revision No.	Date	Notes
-	-	-
-	-	-
-	-	-

PLANNING PERMISSION COMPLIANCE DRAWING ONLY
- NOT FOR CONSTRUCTION -

This drawing should be read in conjunction with the enclosed Schedule of Materials and Final Details and response to Condition 2(c)



Proposed Front (West) Elevation

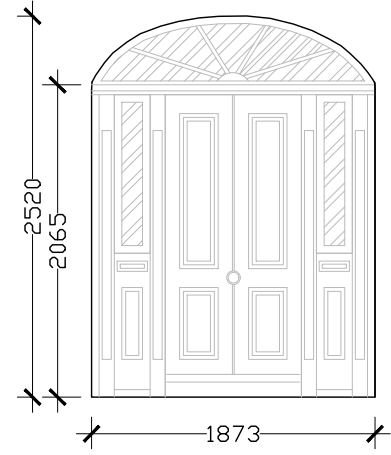

Proposed Front Door with fanlight and sidelights in keeping with those of the time the house was built. For the written description please see the enclosed Schedule of Materials and Final Details



Proposed South Elevation

PROPOSED NEW BAY EXTENSION TO BASEMENT & ASSOCIATED PATIO FOR WHICH PLANNING PERMISSION IS SOUGHT

New bay extension with walls plastered and painted in a colour to later selection to compliment the existing. Extension glazing to be energy efficient (A-rated) double glazing with low argon or krypton fill and low e coating, painted timber.
Roof: flat roof with selected metal parapet capping

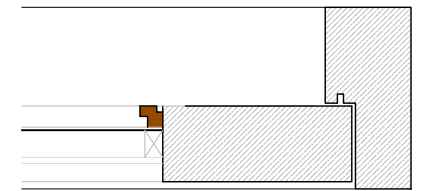

Above: Typical frame detail @ 1:5 scale where modern window/door frames are agreed with square profile.

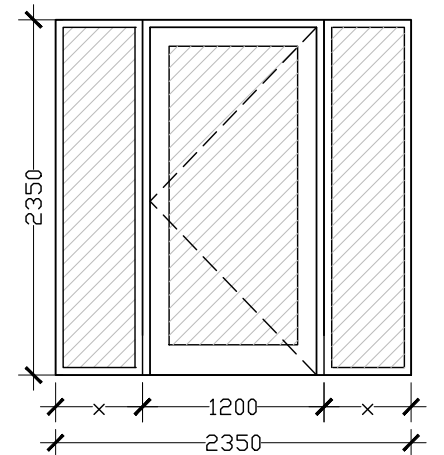

Proposed Extension External Door and Sidelights. For the written description please see the enclosed Schedule of Materials and Final Details

notes:

1. Read in conjunction with Contract Documents
2. Refer to Title Block for remit of information on this drawing
3. Any anomalies between drawings or drawings and specification to be referred to Architect for clarification
4. Do not scale. Use figured dimensions only. All dimensions to be checked on site.
5. This drawing is copyright (c) protected.

Project: Oak Lodge, New Road, Clondalkin, Dublin 22, D22 F516

Drawing: Proposed details for Windows & Doors

Drawing No.: 21-04-PP-C-3

Scale: 1:100, 1:50 @ A3

Drawn:TC

Checked: TC

Date: 26.05.2022

Tara Cooke | Architects

RIAI Practice Accredited in Conservation at Grade 3
13 Clarinda Park North
Dun Laoghaire
Co.Dublin

M: (086) 854-05-31

E: info@taracookearchitects.com

W: www.taracookearchitects.com

