

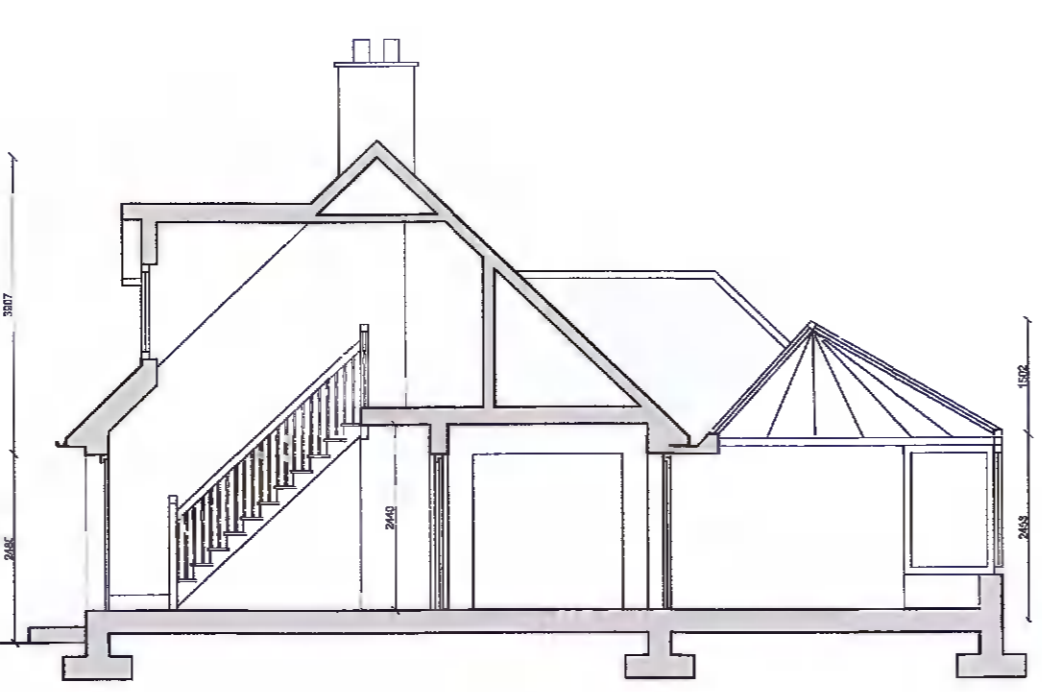

**SITE LAYOUT PLAN - PROPOSED**  
scale 1:200



**SITE LAYOUT PLAN - EXISTING**  
scale 1:200



**SECTION AA - EXISTING**  
scale 1:100

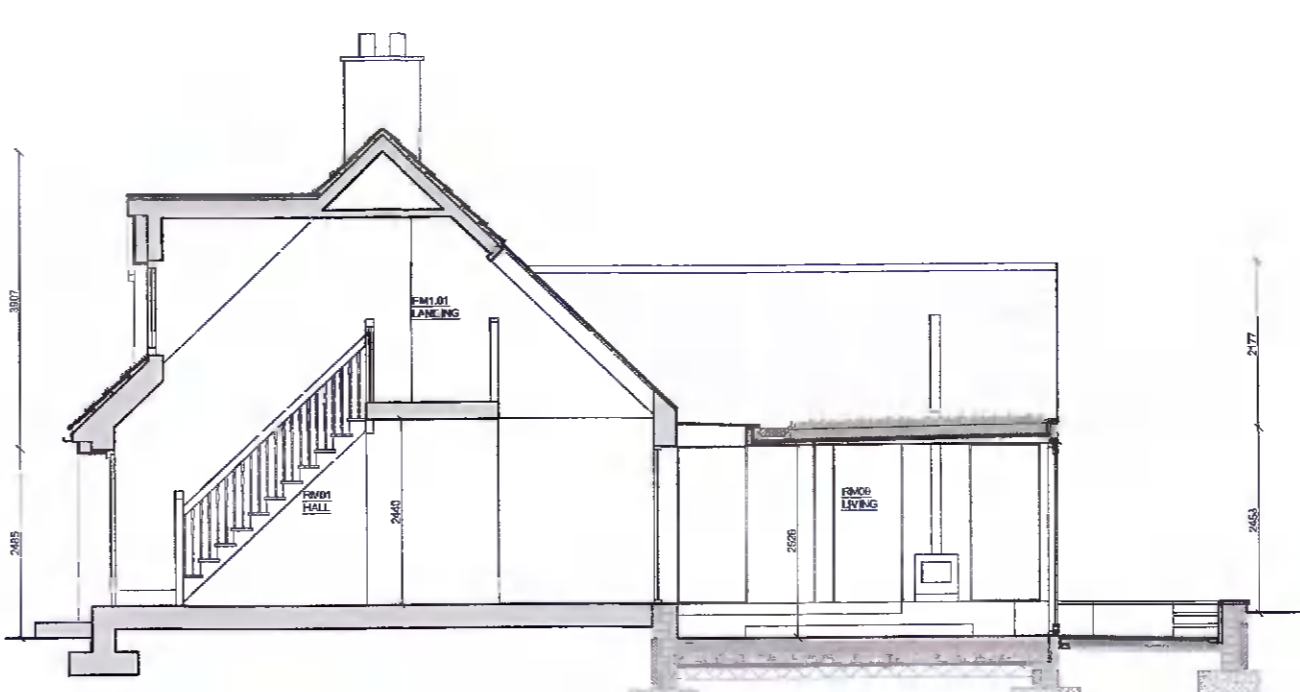

**SECTION AA - PROPOSED**  
scale 1:100

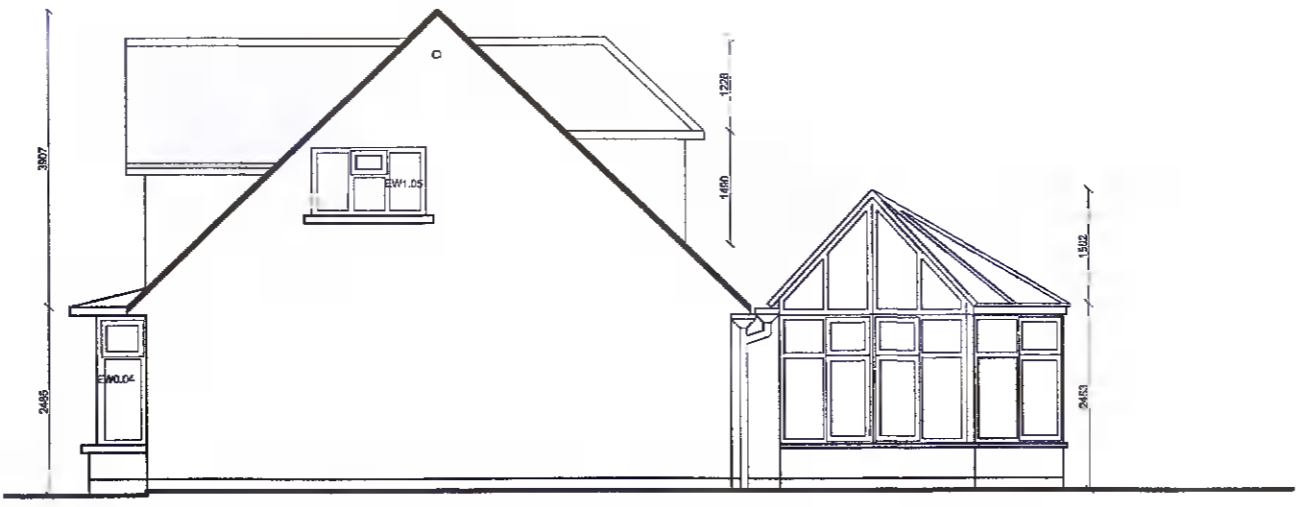

**WEST FACING ELEVATION - EXISTING**  
scale 1:100

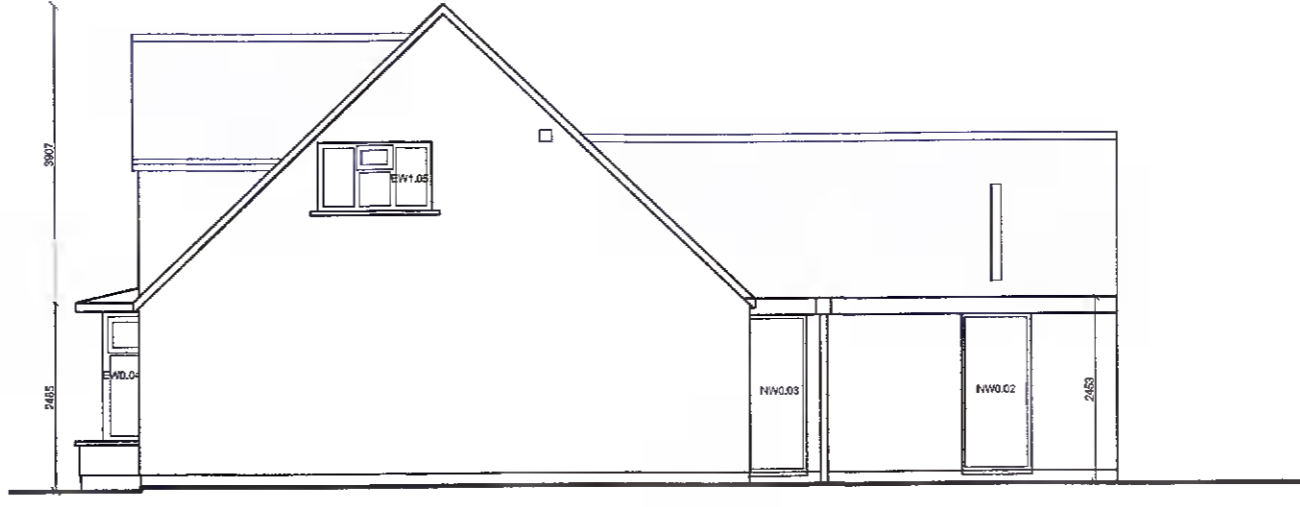

**WEST FACING ELEVATION - PROPOSED**  
scale 1:100



**EAST FACING ELEVATION - EXISTING**  
scale 1:100

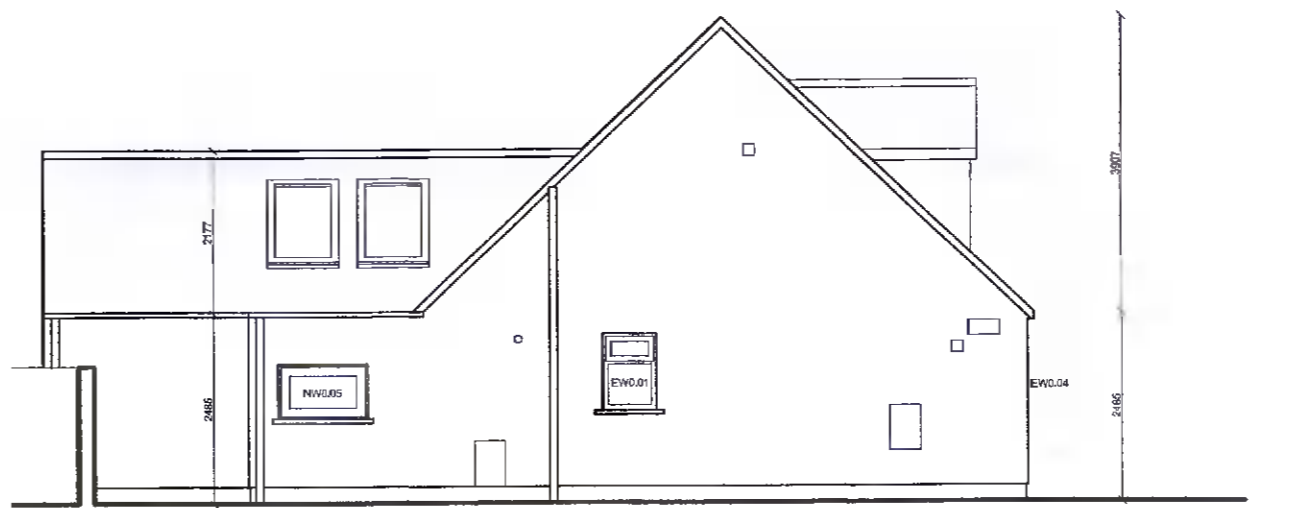

**EAST FACING ELEVATION - PROPOSED**  
scale 1:100



**REAR ELEVATION - EXISTING**  
scale 1:100



**REAR ELEVATION - PROPOSED**  
scale 1:100



**FRONT ELEVATION - EXISTING**  
scale 1:100



**FRONT ELEVATION - PROPOSED - NO CHANGES**  
scale 1:100

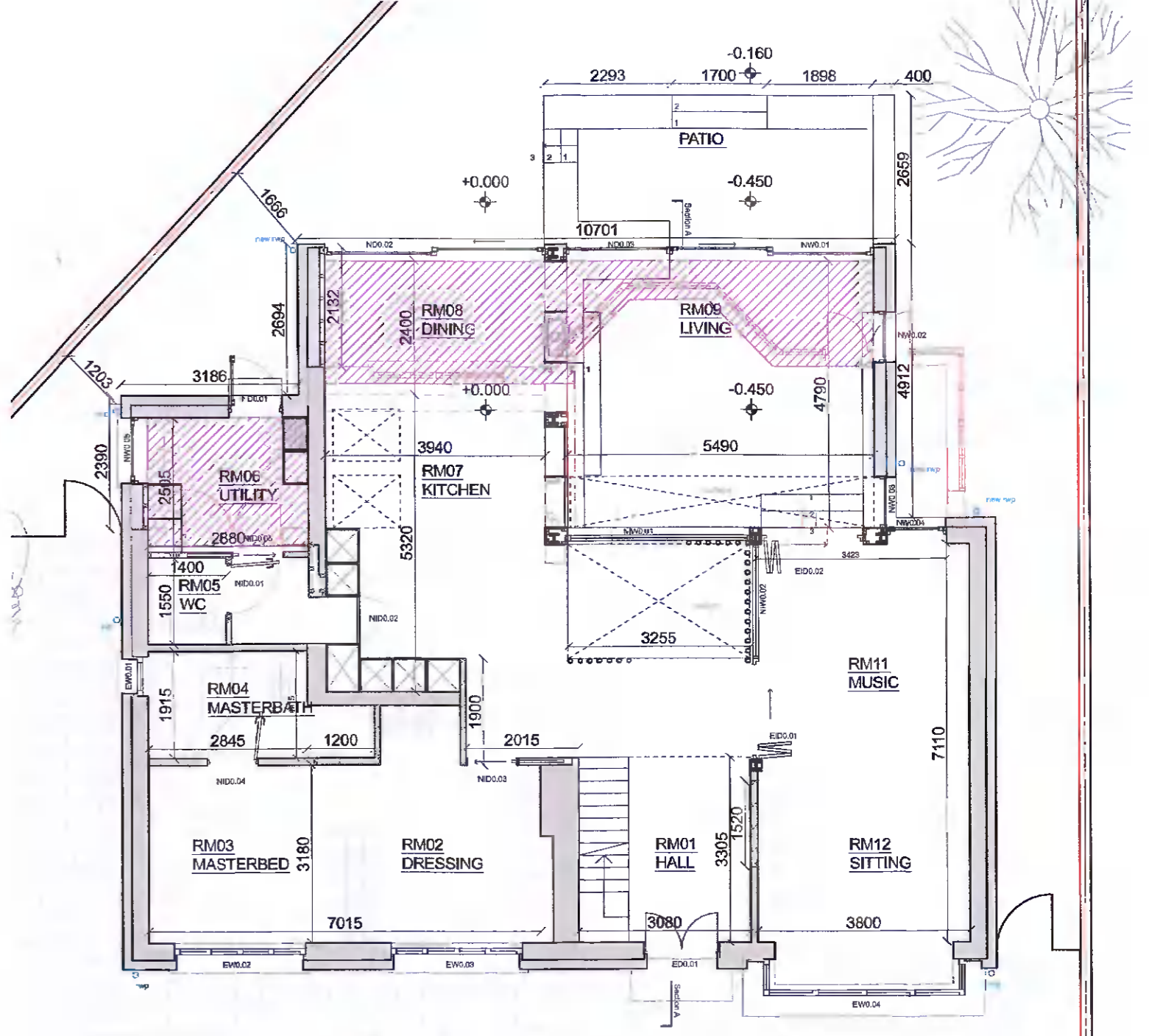

**GROUND FLOOR PLAN - PROPOSED**  
scale 1:100

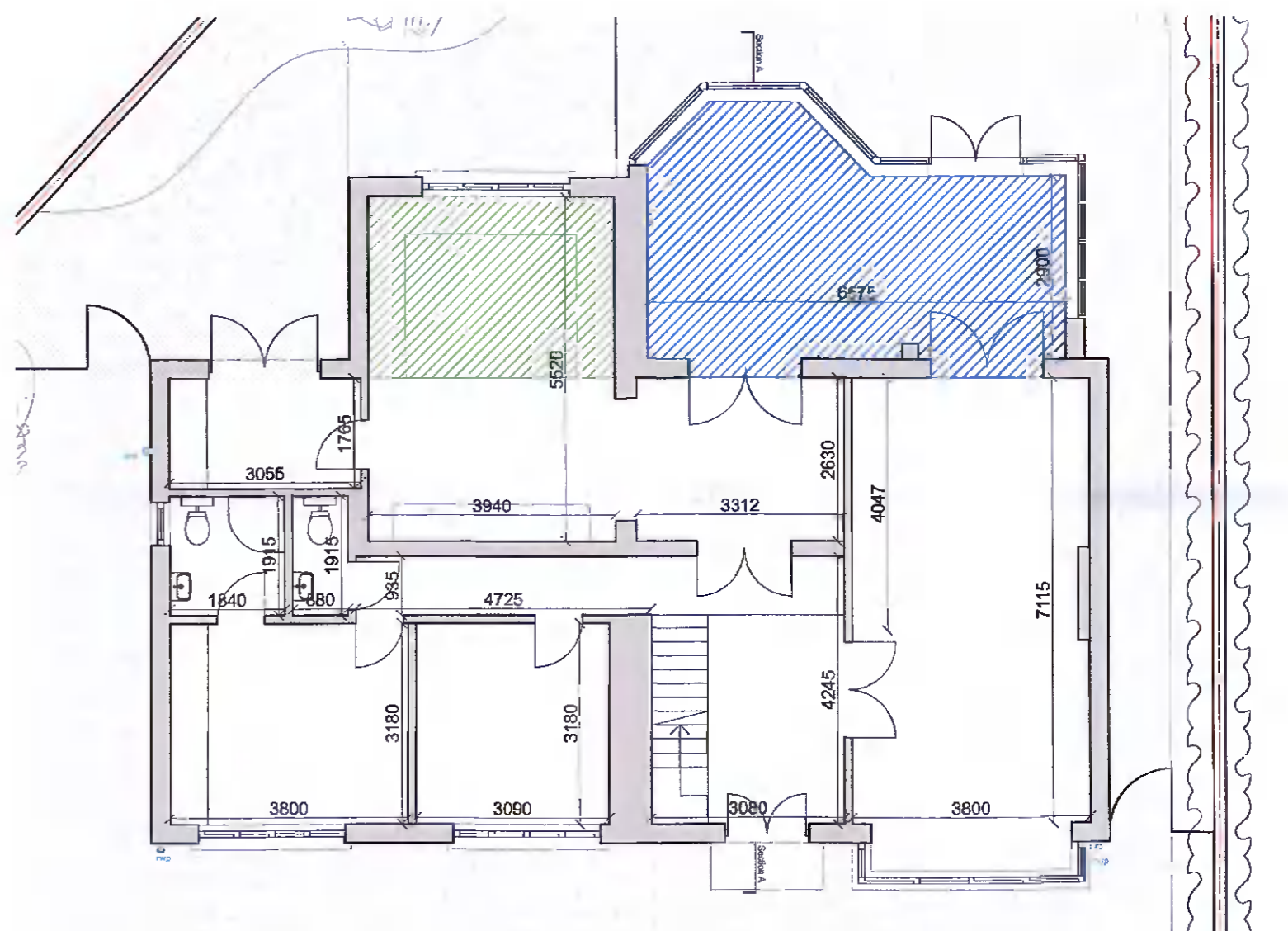

**GROUND FLOOR PLAN - EXISTING**  
scale 1:100

**LEGEND**

- site boundary
- ▭ new structure
- ▭ demolished structure
- ▭ existing structure
- ▨ Area A: 24.3 sqm
- ▨ Area B: 11.4 sqm
- ▨ Area C: 23.4 sqm

REVISIONS

THIS DRAWING IS COPYRIGHTED  
PROPERTY OF ROBIN MANDAL ARCHITECTS  
ALL RIGHTS RESERVED

7 COLLEGE CRESCENT  
DUNDEE, DUNDEE  
DUM1 1YB

CLIENT  
BERNARD LYONS

TITLE  
PLANS, SECTIONS, ELEVATIONS  
EXISTING & PROPOSED  
SECTION 5

|                              |                 |
|------------------------------|-----------------|
| DATE<br>MAY 22               | DESIGNER<br>EMC |
| SCALE<br>AS SHOWN @ A1       | CHECKED<br>RSL  |
| CAD FILE NO<br>2201-PL-02-S5 | REVISION        |

NUMBER  
2201-PL-02-S5

**ROBIN MANDAL  
ARCHITECTS**

THE COURTYARD, 40 MAR STREET  
BLACKHEAD COUNTY DUNDEE

T: (01) 278 616 4  
F: (01) 278 616 3  
E: architects@robinmandal.co.uk