

SITE BOUNDARY - - - - -

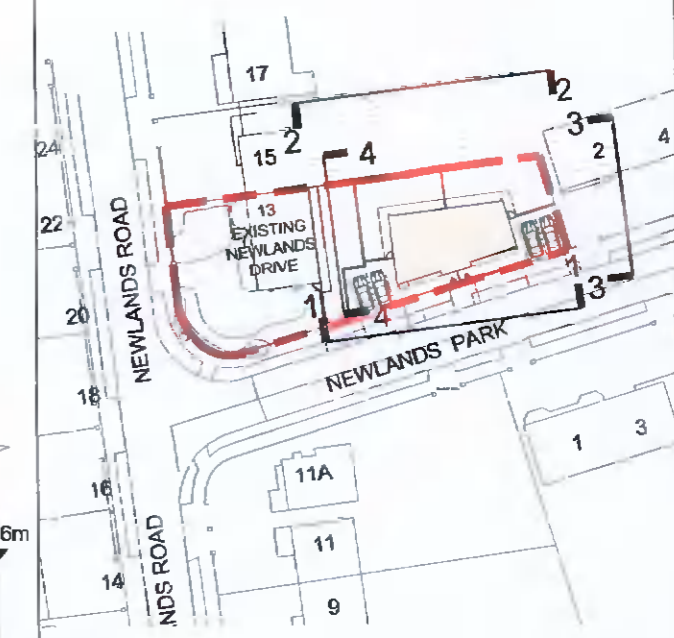

N
1 KEY PLAN
 SCALE NTS

- 1** RENDER FINISH IN RAL 9003 - SIGNAL WHITE OR SIMILAR
- 2** SLATE TILE TO PITCHED ROOF RAL 8014 - SEPIA BROWN OR SIMILAR
- 3** ALUMINUM WINDOWS/DOORS OR SIMILAR RAL 7016 - ANTHRACITE OR SIMILAR
- 4** EXPOSED CONCRETE
- 5** POWDER COATED METAL CAPPING TO MATCH RAL 7016 - ANTHRACITE OR SIMILAR
- 6** MAIN DOOR WITH TIMBER
- 7** POWDER COATED ALUMINIUM CLADDING RAL 8014 - SEPIA BROWN OR SIMILAR
- 8** RENDER FINISH IN - RAL 7016 - ANTHRACITE OR SIMILAR

PROPOSED WINDOWS WITH OBSCURED GLASS IN THE FIRST FLOOR TO PREVENT OVERLOOKING TO THE ADJACENT PROPERTY



PROPOSED ELEVATION 1.1 (SOUTH ELEVATION)
 Scale 1:100

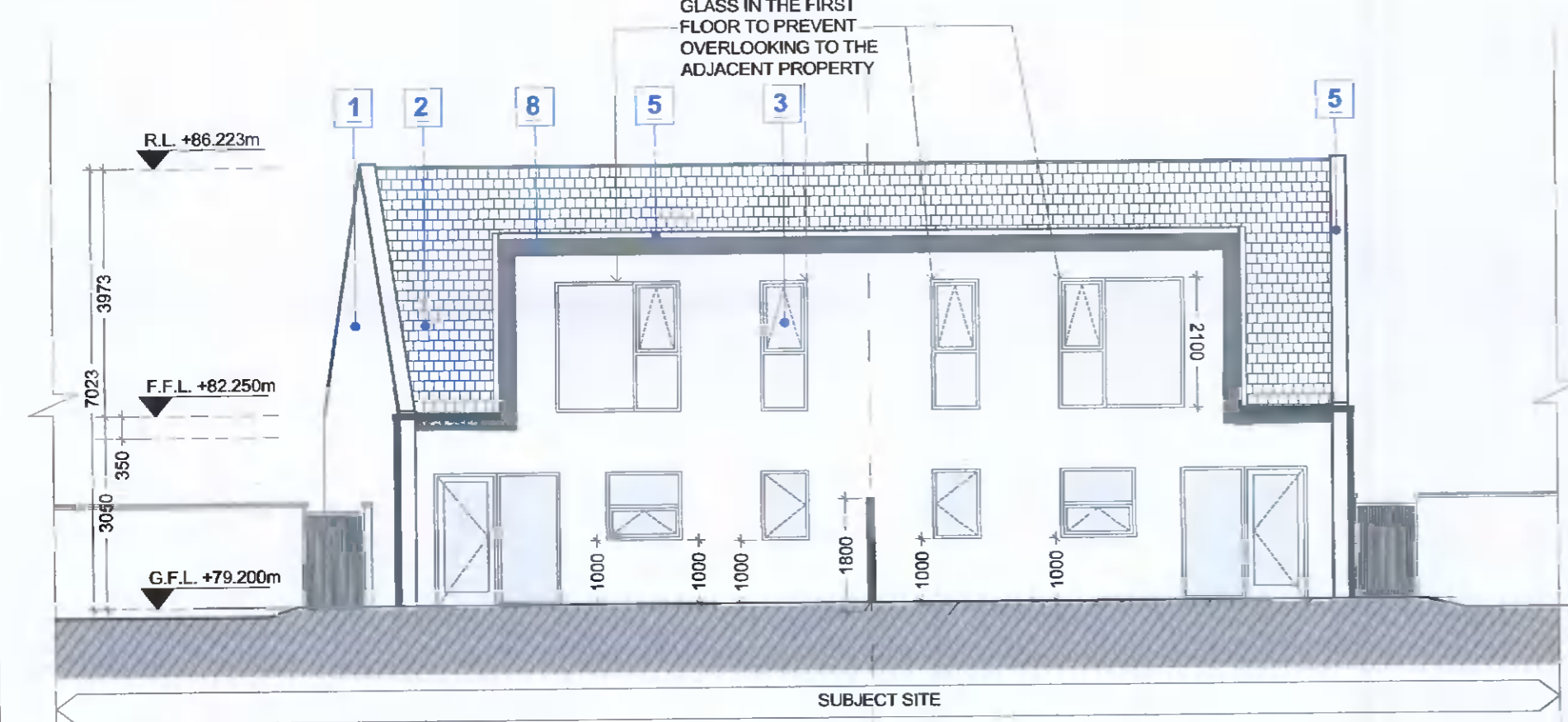

PROPOSED ELEVATION 2.2 (NORTH ELEVATION)
 Scale 1:100

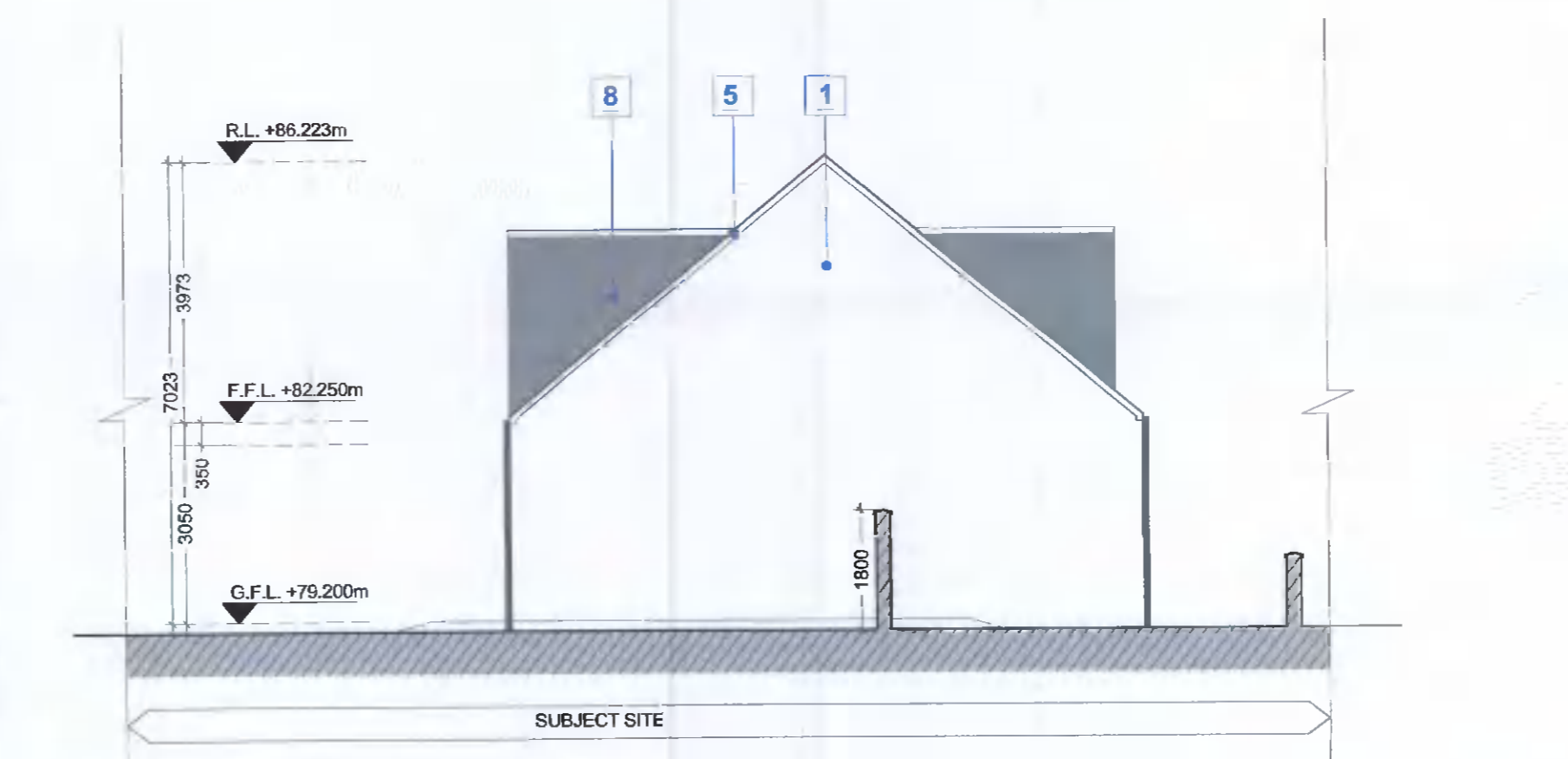

PROPOSED ELEVATION 3.3 (WEST ELEVATION)
 Scale 1:100

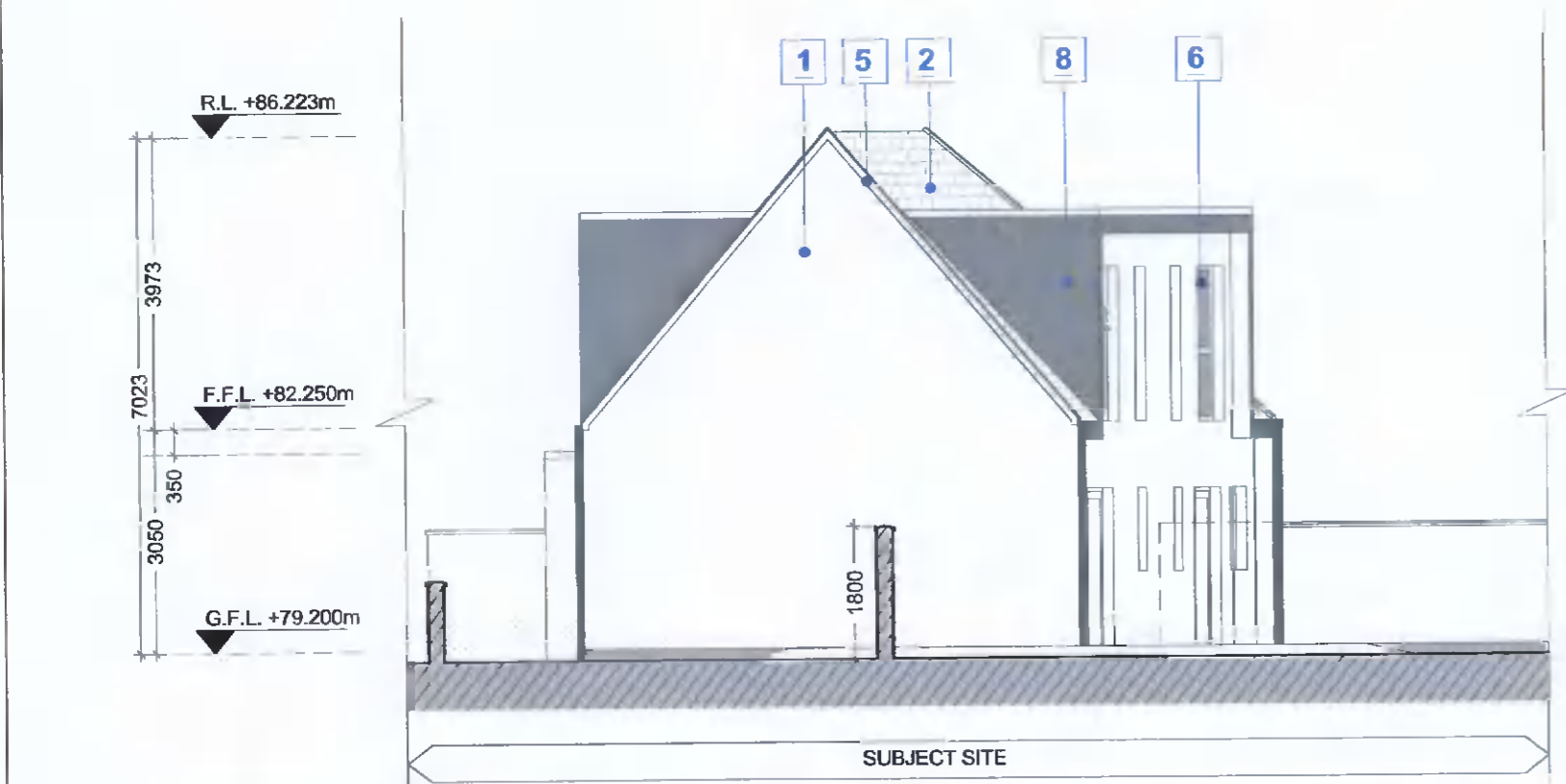

PROPOSED ELEVATION 3.3 (EAST ELEVATION)
 Scale 1:100



REV	DATE	DRN	NOTES

DO NOT SCALE FROM THIS DRAWING. USE FIGURED DIMENSIONS IN ALL CASES. VERIFY DIMENSIONS ON SITE AND REPORT ANY DISCREPANCIES TO THE ARCHITECT IMMEDIATELY. THIS DRAWING IS TO BE READ IN CONJUNCTION WITH THE ARCHITECT'S SPECIFICATION. THIS DRAWING IS COPYRIGHT AND MAY ONLY BE REPRODUCED WITH THE ARCHITECT'S PERMISSION.

CDP Architecture
 Designers - Planning - Interiors - Project Management
 4, The Mall, Main Street, Lucan Village, Co. Dublin, K78 V9R6
 T: 01 6214498
 E: info@cdparchitecture.ie
 W: www.cdp.ie/industry

PLANNING

JOB	PROPOSED RESIDENTIAL DEVELOPMENT AT THE REAR OF NO.13 NEWLANDS DRIVE, CLONDAUKIN, DUBLIN 22	DATE	MAY 2022
CLIENT	H.H.M INVESTMENTS LTD	DRN	VB
DRAWING TITLE	PROPOSED ELEVATION 1.1, 2.2, 3.3 & 4.4	SCALE	1:100@A2
JOB NUMBER	2018_137	CHECKED	PM
DRAWING NUMBER	3.1 200	REVISION	