

**PROPOSED SITE LAYOUT PLAN SHOWING THE BOUNDARY TREATMENT**

**SITE / UNIT BOUNDARY** - - - - -

**EXISTING BOUNDARY WALL TO BE RETAINED** - - - - -

**PROPOSED WALL TYPE 01** - - - - -

**PROPOSED WALL TYPE 02** - - - - -

**PROPOSED WALL TYPE 03** - - - - -

**PROPOSED WALL TYPE 04** - - - - -

**MAIN ENTRANCE** ▲

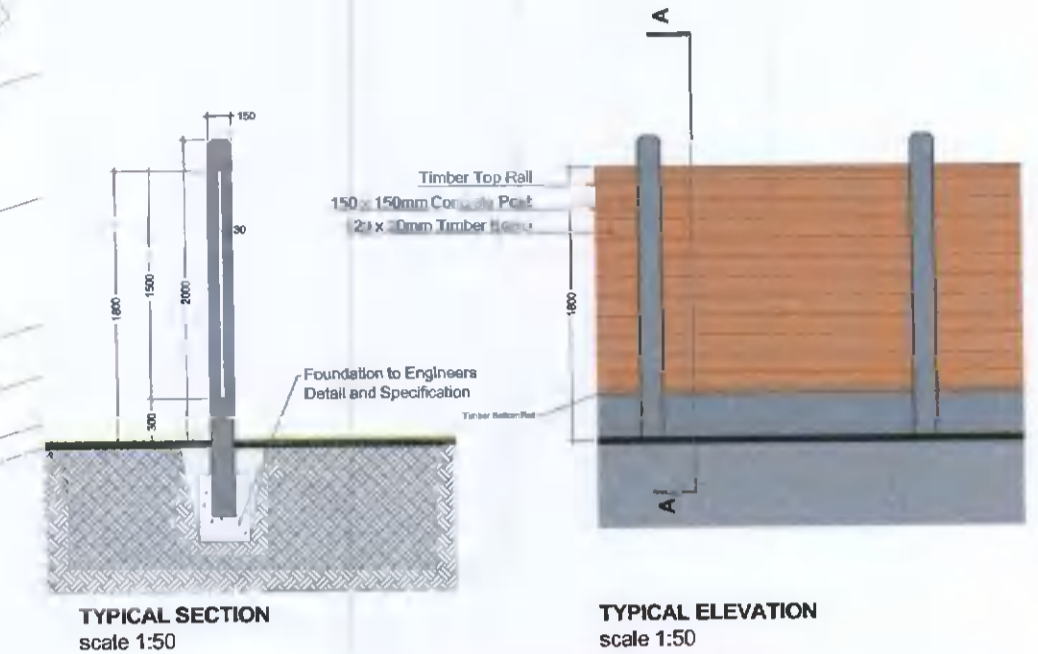

**PROPOSED WALL TYPE 04**  
1800MM HIGH CONCRETE POST WITH TIMBER PANEL FENCE

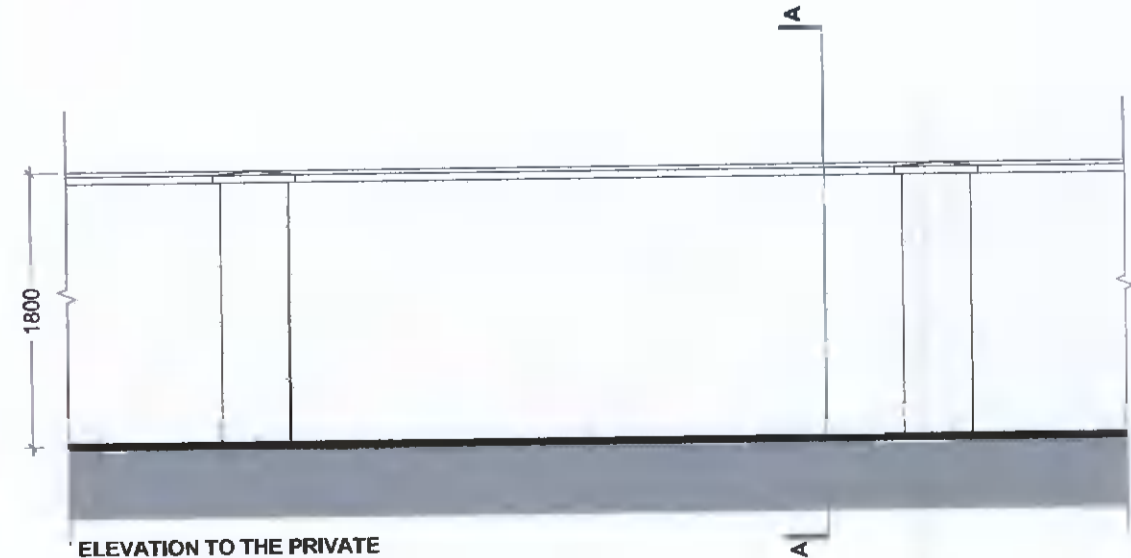
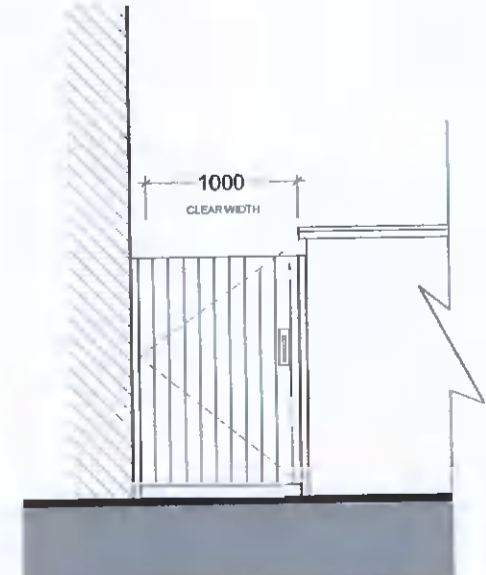
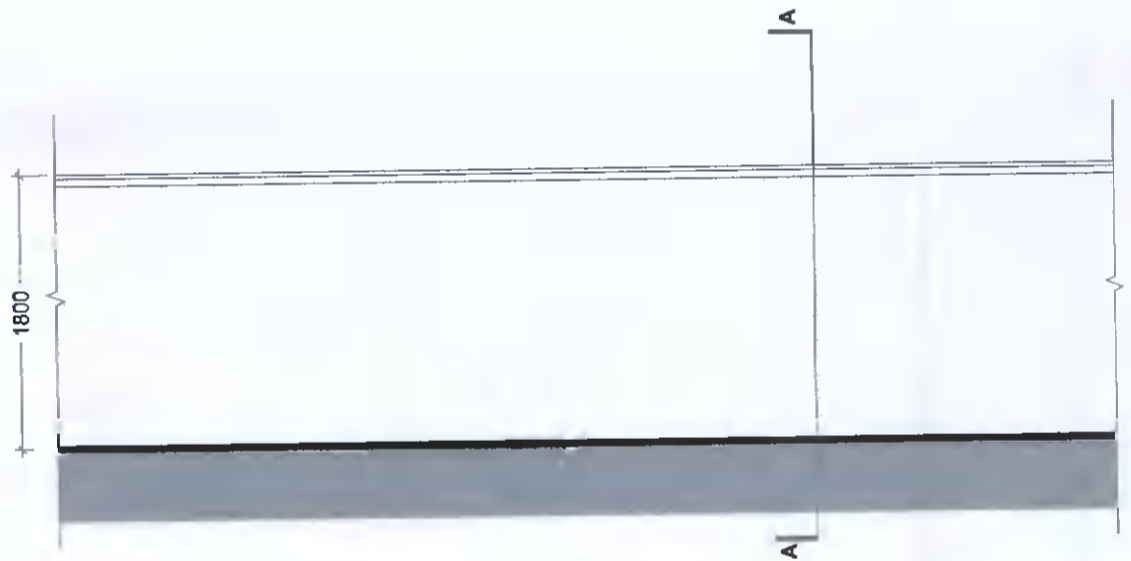
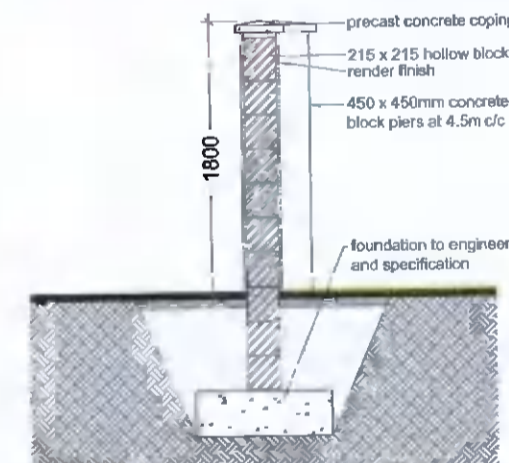

**PROPOSED WALL TYPE 01**  
1800MM HIGH CONCRETE BLOCK WALL, PLASTERED BOTH SIDES WITH CONCRETE CAPPINGS

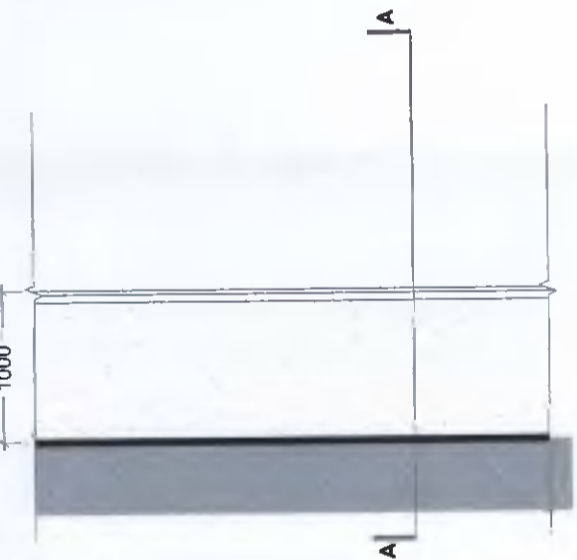
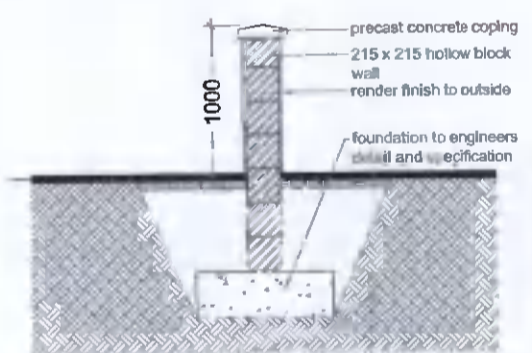

**PROPOSED WALL TYPE 03**  
1000MM HIGH CONCRETE BLOCK WALL, PLASTERED BOTH SIDES, WITH CONCRETE CAPPINGS

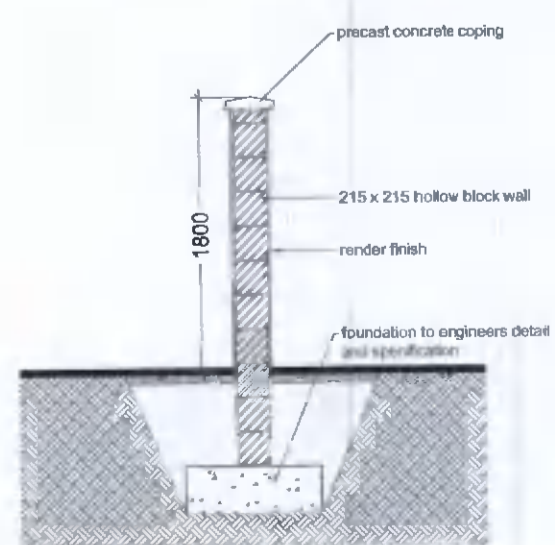

**PROPOSED WALL TYPE 02**  
1800MM HIGH CONCRETE BLOCK WALL, PLASTERED BOTH SIDES, WITH CONCRETE CAPPINGS

REV	DATE	DRN	NOTES

DO NOT SCALE FROM THIS DRAWING. USE FIGURED DIMENSIONS IN ALL CASES. VERIFY DIMENSIONS ON SITE AND REPORT ANY DISCREPANCIES TO THE ARCHITECT IMMEDIATELY. THIS DRAWING TO BE READ IN CONJUNCTION WITH THE ARCHITECT'S SPECIFICATION. THIS DRAWING IS COPYRIGHT AND MAY ONLY BE REPRODUCED WITH THE ARCHITECT'S PERMISSION.

**CDP Architecture**  
Designers - Planning - Interiors - Project Management

4, The Mall, Main Street, Lucan Village, Co. Dublin, R17 1V96  
T: 01 6214496  
E: info@cdparchitecture.ie  
W: www.cdp-architecture.ie

**PLANNING**

JOB PROPOSED RESIDENTIAL DEVELOPMENT AT THE REAR OF NO.13 NEWLANDS DRIVE, CLONDALKIN, DUBLIN 22	DATE MAY 2022
CLIENT H.I.M INVESTMENTS LTD	DRN VB
DRAWING TITLE PROPOSED BOUNDARY TREATMENT	SCALE 1:200@A2
JOB NUMBER 2018_137	CHECKED PM
DRAWING NUMBER 3.1.102	REVISION