

EXISTING EAST ELEVATION
Scale 1:100

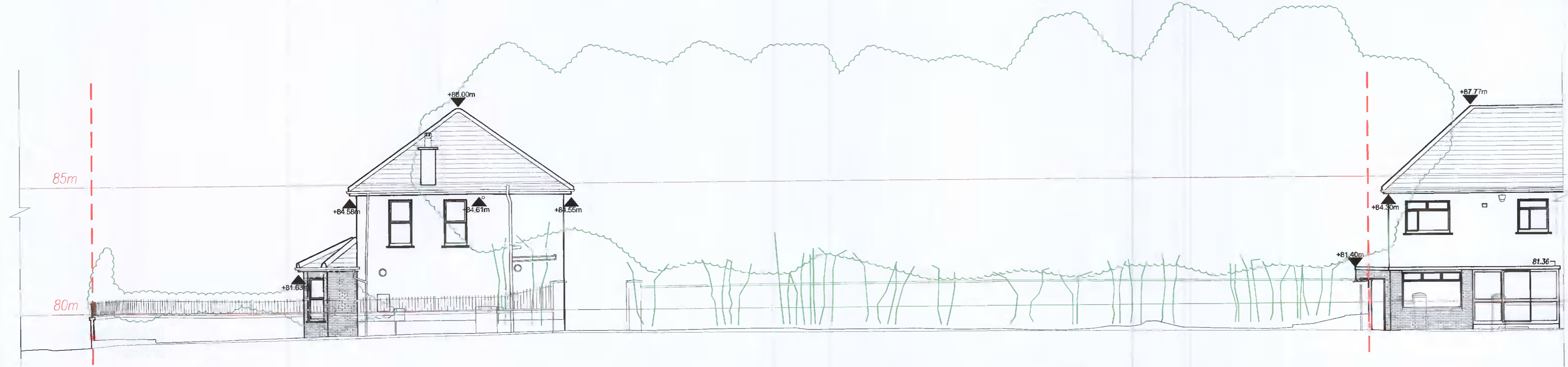

EXISTING SOUTH ELEVATION
Scale 1:100

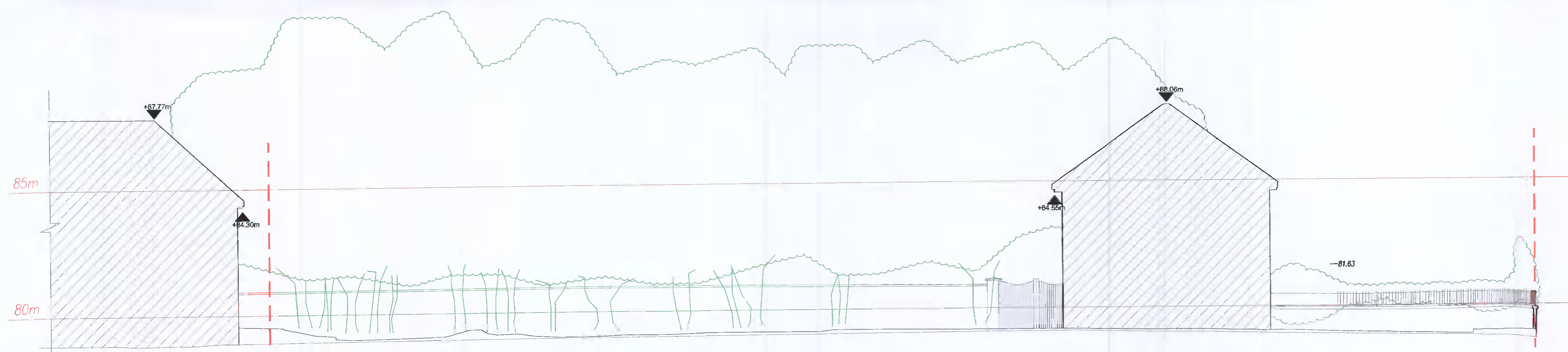

EXISTING NORTH ELEVATION
Scale 1:100



EXISTING WEST ELEVATION
Scale 1:100

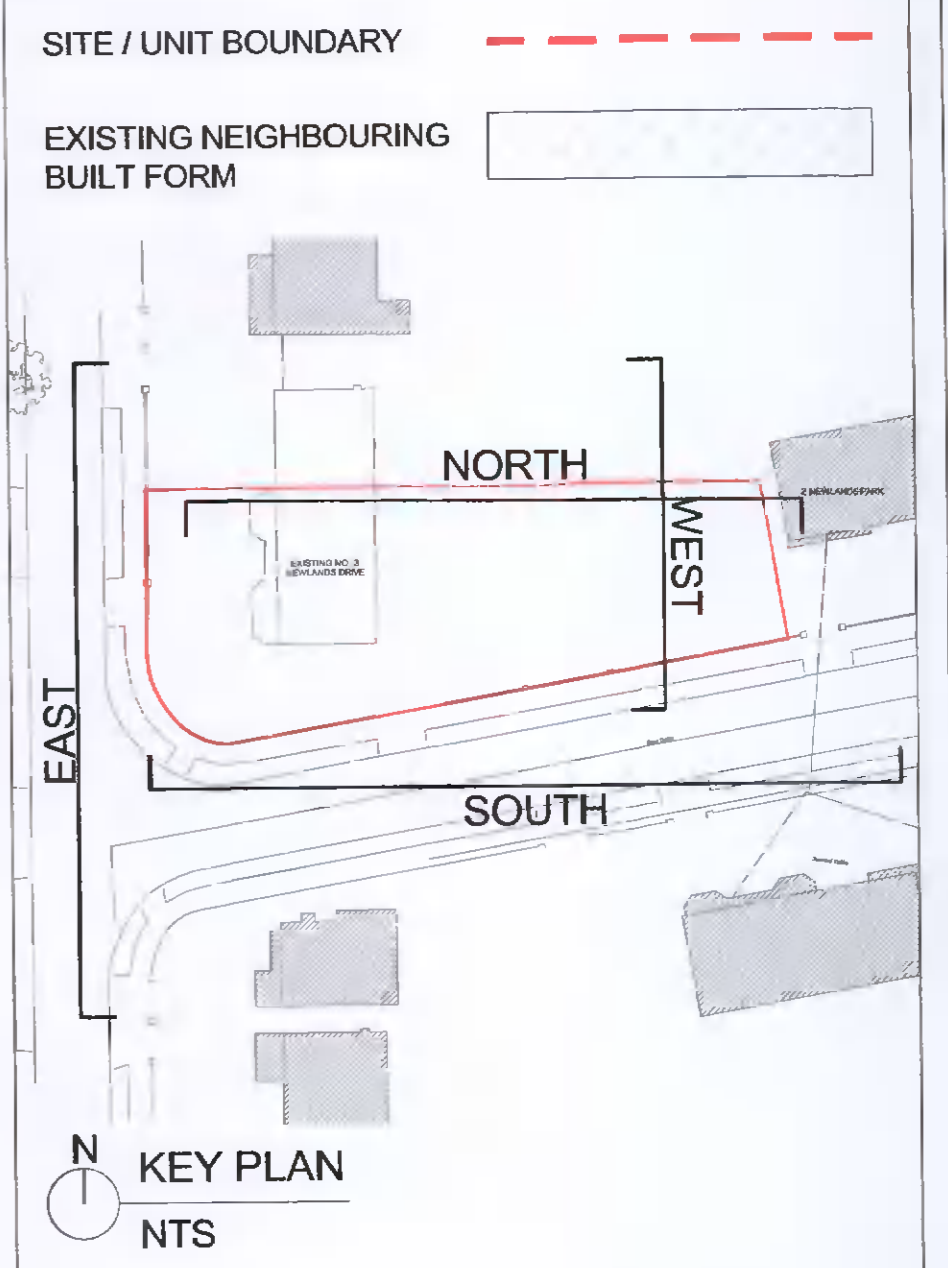

| REV | DATE | DRN | NOTES |
|-----|------|-----|-------|
| | | | |
| | | | |
| | | | |

DO NOT SCALE FROM THIS DRAWING. USE FIGURED DIMENSIONS IN ALL CASES. VERIFY DIMENSIONS ON SITE AND REPORT ANY DISCREPANCIES TO THE ARCHITECTS IMMEDIATELY. THIS DRAWING IS COPYRIGHT AND MAY ONLY BE REPRODUCED WITH THE ARCHITECTS PERMISSION.

CDP Architecture
Designers - Planning - Interiors - Project Management

4, The Mall, Main Street,
Lucan Village, Co. Dublin,
F72 V5R6
T: 01 6214498
E: info@cdparhitecture.ie
W: www.cdp-architecture.com

| PLANNING | | |
|---|----------------|----------|
| JOB | DATE | |
| PROPOSED RESIDENTIAL DEVELOPMENT AT THE REAR OF NO.13 NEWLANDS DRIVE, CLONDALKIN, DUBLIN 22 | MAY 2022 | |
| CLIENT | DRN | |
| H.H.M INVESTMENTS LTD | RCN | |
| DRAWING TITLE | SCALE | |
| EXISTING ELEVATIONS | 1:100@A1 | |
| | CHECKED | |
| | PM | |
| JOB NUMBER | DRAWING NUMBER | REVISION |
| 2021-137 | 3.1.005 | |