



N
EXISTING SITE LAYOUT/ DEMOLITION PLAN HIGHLIGHTING THE TREES & HEDGES TO BE REMOVED
SCALE 1:250

SITE BOUNDARY

EXISTING SURROUNDING BUILDINGS

EXISTING BUILT FORM AT 13 NEWLANDS DRIVE

REMOVAL WORKS

EXISTING TREE TO BE REMOVED

EXISTING HEDGE TO BE REMOVED

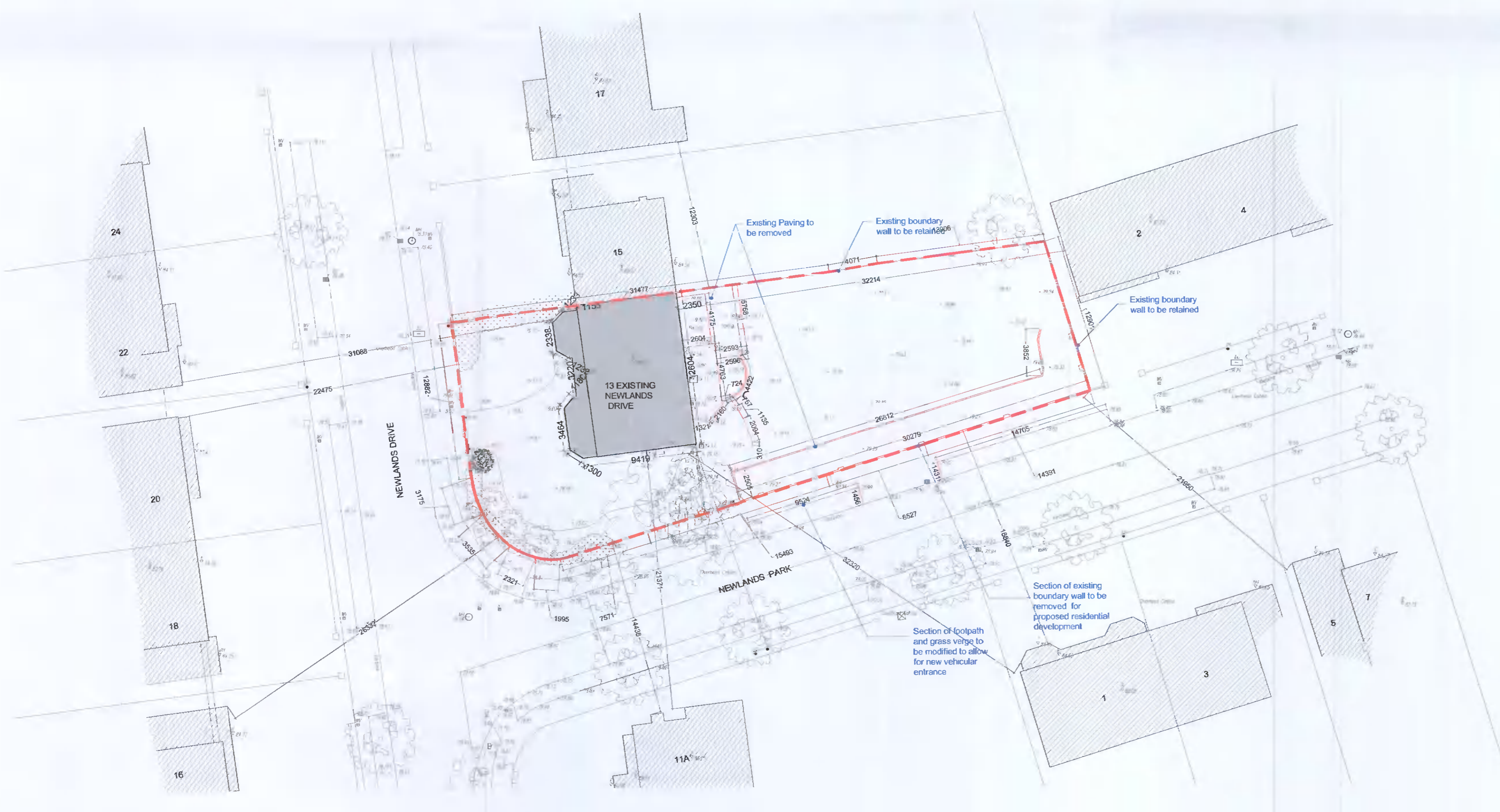

N
EXISTING SITE LAYOUT/ DEMOLITION PLAN
SCALE 1:250

REV	DATE	DRN	NOTES

DO NOT SCALE FROM THIS DRAWING. USE FIGURED DIMENSIONS IN ALL CASES.
VERIFY DIMENSIONS ON SITE AND REPORT ANY DISCREPANCIES TO THE ARCHITECTS IMMEDIATELY.
THIS DRAWING IS TO BE READ IN CONJUNCTION WITH THE ARCHITECTS SPECIFICATION.
THIS DRAWING IS COPYRIGHT AND MAY ONLY BE REPRODUCED WITH THE ARCHITECTS PERMISSION.

CDP Architecture
Designers - Planning - Interiors - Project Management

4, The Mall, Main Street,
Lucan Village, Co. Dublin,
K78 V9R6
T: 01 6214498
E: info@cdparchitecture.ie
W: www.cdp-architecture.com

PLANNING

JOB PROPOSED RESIDENTIAL DEVELOPMENT AT THE REAR OF NO. 13 NEWLANDS DRIVE, CLONDALKIN, DUBLIN 22	DATE MAY 2022
CLIENT H.H.M INVESTMENTS LTD	DRN VB
DRAWING TITLE EXISTING SITE LAYOUT / DEMOLITION PLAN	SCALE 1:250@A1
JOB NUMBER 2021_137	DRAWING NUMBER 3.1.004
CHECKED PM	REVISION