

**Our Case Number:** ABP-312625-22

**Planning Authority Reference Number:** SD21A/0106

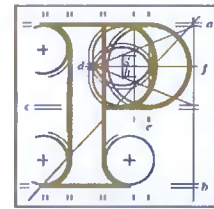

An  
Bord  
Pleanála

South Dublin County Council  
Planning Department  
County Hall  
Tallaght  
Dublin 24

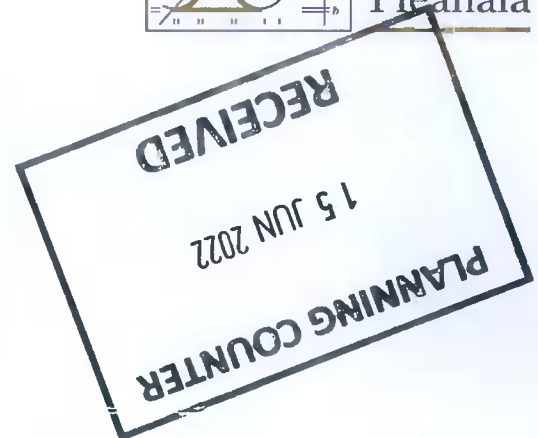

**Date:** 14 June 2022

**Re:** Demolition of child care facility. Construction of 2 semi detached houses.  
147, Monalea Grove, Dublin 24.

Dear Sir / Madam,

I have been asked by An Bord Pleanála to refer to the above appeal.

It is a statutory objective of the Board to ensure that every appeal received is determined within eighteen weeks beginning on the date of receipt of that appeal. This is in accordance with section 126(2)(a) of the Planning and Development Act, 2000, (as amended). Where it appears to the Board that it would not be possible or appropriate to determine a particular appeal within this period, a notice must be sent to the parties in accordance with section 126(3)(a) of the Act.

The Board hereby serves notice under section 126(3)(a) that it will not be possible to determine the case within the statutory objective period due to a backlog of cases. The Board now intends to determine the above appeal before **29th July 2022**.

The Board will take all such steps as are open to it to ensure that the appeal is determined before that date.

Yours faithfully,

Mary Tucker  
Executive Officer  
Direct Line: 01-8737132

BP90 Registered Post

<b>Teil</b>	<b>Tel</b>	(01) 858 8100
<b>Glaó Áitiúil</b>	<b>LoCall</b>	1890 275 175
<b>Facs</b>	<b>Fax</b>	(01) 872 2684
<b>Láithreán Gréasáin</b>	<b>Website</b>	www.pleanala.ie
<b>Ríomhphost</b>	<b>Email</b>	bord@pleanala.ie

64 Sráid Maoilbhríde	64 Marlborough Street
Baile Átha Cliath 1	Dublin 1
D01 V902	D01 V902

