

**TYPICAL WINDOW
DETAIL**

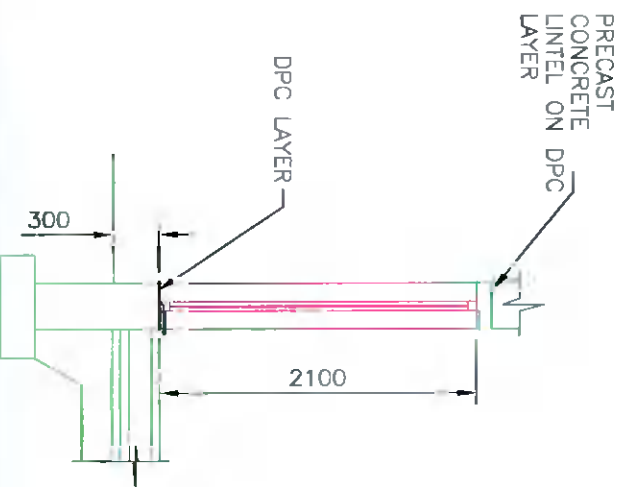

**TYPICAL EXTERNAL
DOOR DETAIL**

255 HOLLOW CONCRETE BLOCK
FINISHED AS PER EXISTING
HOUSE. 90mm XTRATHERM
THIN-R/TLMF (FOILBACKED)
BONDED TO 12.5 PLASTERBOARD
MECHANICALLY FIXED TO INNER
FACE AND WITH 6mm PLASTER
SKIM FINISH. PROVIDE GROUNDS
AS INDICATED/REQUIRED

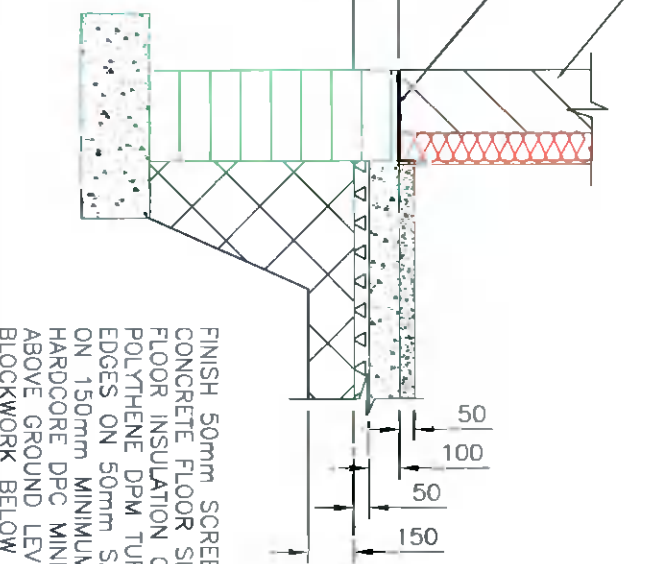

TYPICAL FOUNDATION DETAIL



The information contained in this drawing is confidential and must not be divulged to any third party without the written consent of 4bes Design Services.



38 Larkfield Avenue
Lucan
Co. Dublin

No.25 Carriglea Rise,
Firhouse, Dublin 24,
D24 AF5P

PROPOSED DETAILS

DRAWN	JOHN FORBES , 38 LARKFIELD AVE. , LUCAN, CO. DUBLIN
DATE	May 2022
SCALE	1:50 @ A3

CR - 12