

# Planning Pack Map



**CENTRE COORDINATES:**  
ITM 714607,728274

**PUBLISHED:**  
02/12/2019

**ORDER NO.:**  
50096961\_1

**MAP SERIES:**  
1:1,000

**MAP SHEETS:**  
3391-09

### Legend

Redline indicates planning application site boundary

Indicates location of the site notices

Existing Right of Way

**COMPILED AND PUBLISHED BY:**  
Ordnance Survey Ireland,  
Phoenix Park,  
Dublin 8,  
Ireland.

Unauthorised reproduction infringes Ordnance Survey Ireland and Government of Ireland copyright.

All rights reserved. No part of this publication may be copied, reproduced or transmitted in any form or by any means without the prior written permission of the copyright owners.

The representation on this map of a road, track or footpath is not evidence of the existence of a right of way.

Ordnance Survey maps never show legal property boundaries, nor do they show ownership of physical features.

©Suirbhéireacht Ordanáis Éireann, 2019  
©Ordnance Survey Ireland, 2019

[www.osi.ie/copyright](http://www.osi.ie/copyright)

### LEGEND:

<http://www.osi.ie>;  
search 'Large Scale Legend'

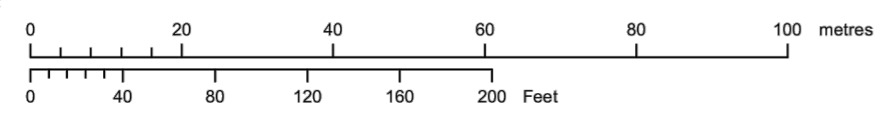
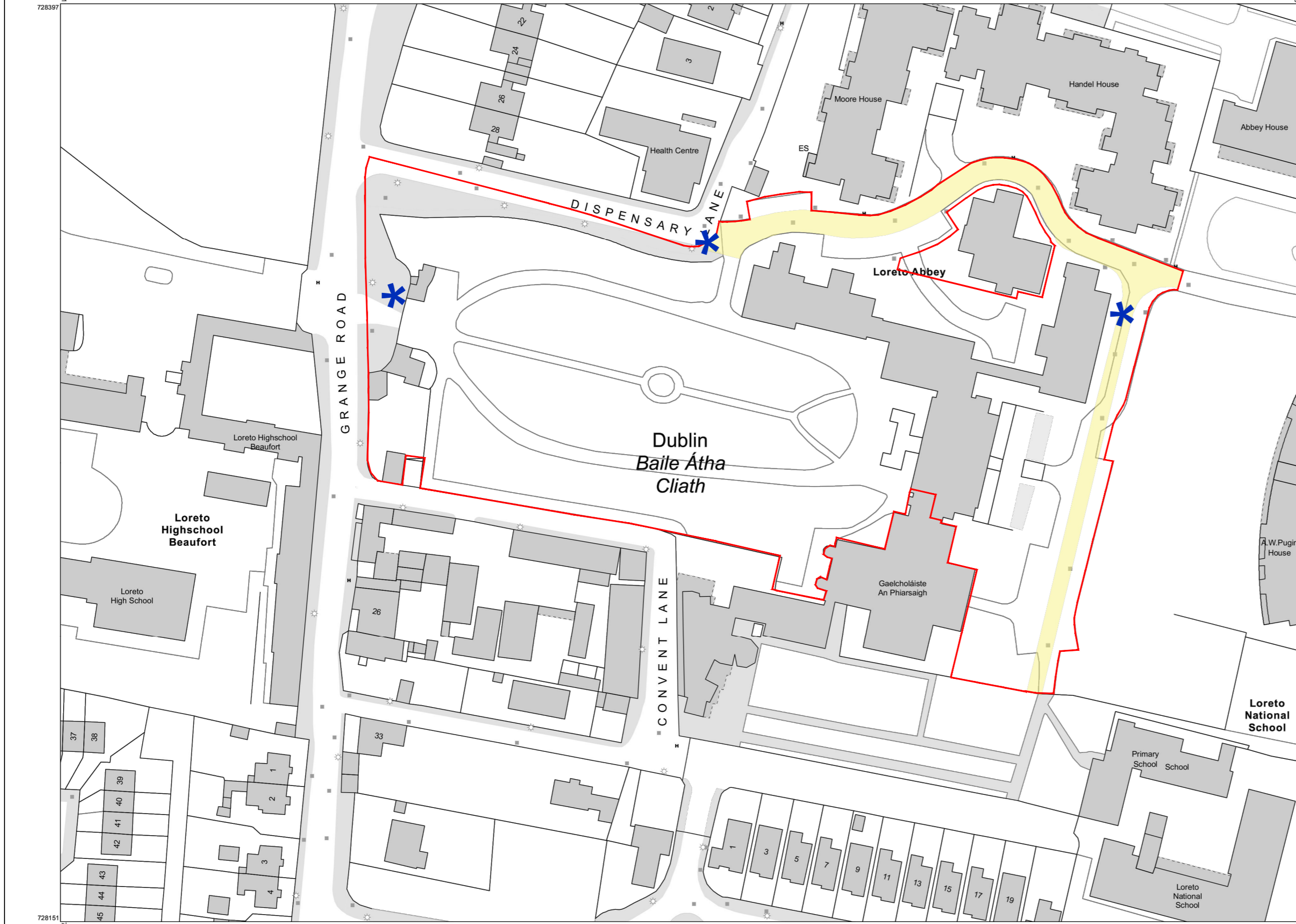

**OUTPUT SCALE:** 1:1,000

**CAPTURE RESOLUTION:**  
The map objects are only accurate to the resolution at which they were captured. Output scale is not indicative of data capture scale. Further information is available at: <http://www.osi.ie>; search 'Capture Resolution'

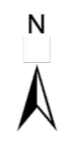

preliminary  
not for construction

**Conditions of use of this drawing**  
note: if this A2 size drawing is reproduced at a smaller size which makes these conditions difficult to read, please contact the Architects office for a legible copy of these conditions.

- This drawing the design and contents contained herein are copyright. All rights are reserved. No part hereof may be copied or reproduced partially or wholly in any form whatsoever without the prior written consent of the copyright owners Simon J Kelly Architects.
- This drawing is to be relied upon only for the specific project and for the specific purpose for which it has been prepared. This drawing is not to be relied upon for construction purposes, and no implied or expressed warranty is given as to the suitability for construction purposes, unless the purpose of this drawing is stated to be "construction" or "contract". If the purpose is stated to be "contract" this drawing is not to be used for construction if it is also marked "preliminary".
- The Employer is granted a copyright licence to use this drawing and its contents for the purpose for which the drawing has been prepared. If this drawing has been produced for construction purposes the licence will only be valid for a single constructed reproduction and shall expire once a single reproduction has occurred. Any such licence only passes to the Employer on payment of Architects fees in full and in any event the licence cannot be assigned without prior written consent of Simon J Kelly Architects.
- Where the Architects conditions of engagement provide that the Employer obtains copyright (whether by

**PROJECT:** Gaelcholaiste an Phiarasaigh - Loreto Abbey, Rathfarnham  
**CLIENT:** Department of Education / Board of Management  
**DRAWING NO.:** 2350-SJK-S2B-0-240  
**DRAWING DATE:** April '22  
**DRAWING SCALE:** 1:250  
**DRAWING REFERENCE:** PP-A

partner-in-charge but only while such Architect remains in the employment of Simon J Kelly Architects. Any questions as to the meaning or application of these conditions shall be submitted in writing to the Architect for his/her ruling and such a ruling shall be conclusive as to the meaning or application of these conditions.

- Simon J Kelly Architects, their Agents, Architects, employees and or directors shall not be liable for any loss damage or injury consequential or otherwise howsoever arising for failure to comply with any or all of these conditions.
- Should anyone copy this drawing in whole or in part with or without consent and use the copy in relation to a purpose and or project for which the drawing has not been prepared for, such use is at the sole and exclusive risk of the copier and Simon J Kelly Architects do not accept any liability whatsoever howsoever arising in relation to such use.
- Should anyone copy this drawing in whole or in part with or without consent they should also copy these conditions of use in full and reproduce them with the copy. These conditions of use are to be read in conjunction with the drawing and its contents, these conditions of use from part of this drawing and or its content and are inseparable from this drawing and or its content.
- The use of or reliance upon this drawing and or its contents shall be deemed to be acceptance of these conditions of use unless otherwise agreed in writing, such written agreement to be sought from and issued by the Architects prior to the use or reliance upon this drawing and or its contents.
- All drawings are to be read in conjunction with the fire safety compliance report, all other contract documents, all statutory consents and or requirements and all statutory obligations.

Gaelcholaiste an Phiarasaigh - Loreto Abbey, Rathfarnham			
Department of Education / Board of Management			
General Arrangement			
Proposed Elevations /Sections			
Planning	LD/CIUC	April '22	
A1	1:250	2350-SJK-S2B-0-240	PP-A

Fitzgerald Kavanagh + Partners			
1 Mount Street Crescent, Dublin 2, D02 XF57			
+353 1 676 4128			
info@fkp.ie www.fkp.ie			

**Simon J Kelly Architects**  
21 Middle Street,  
Galway  
+353 91 56 2949  
Cox's Yard,  
Westport, Mayo  
+353 96 24 414  
mail@sjk.ie  
www.sjk.ie

rev. | date | description | by