A1

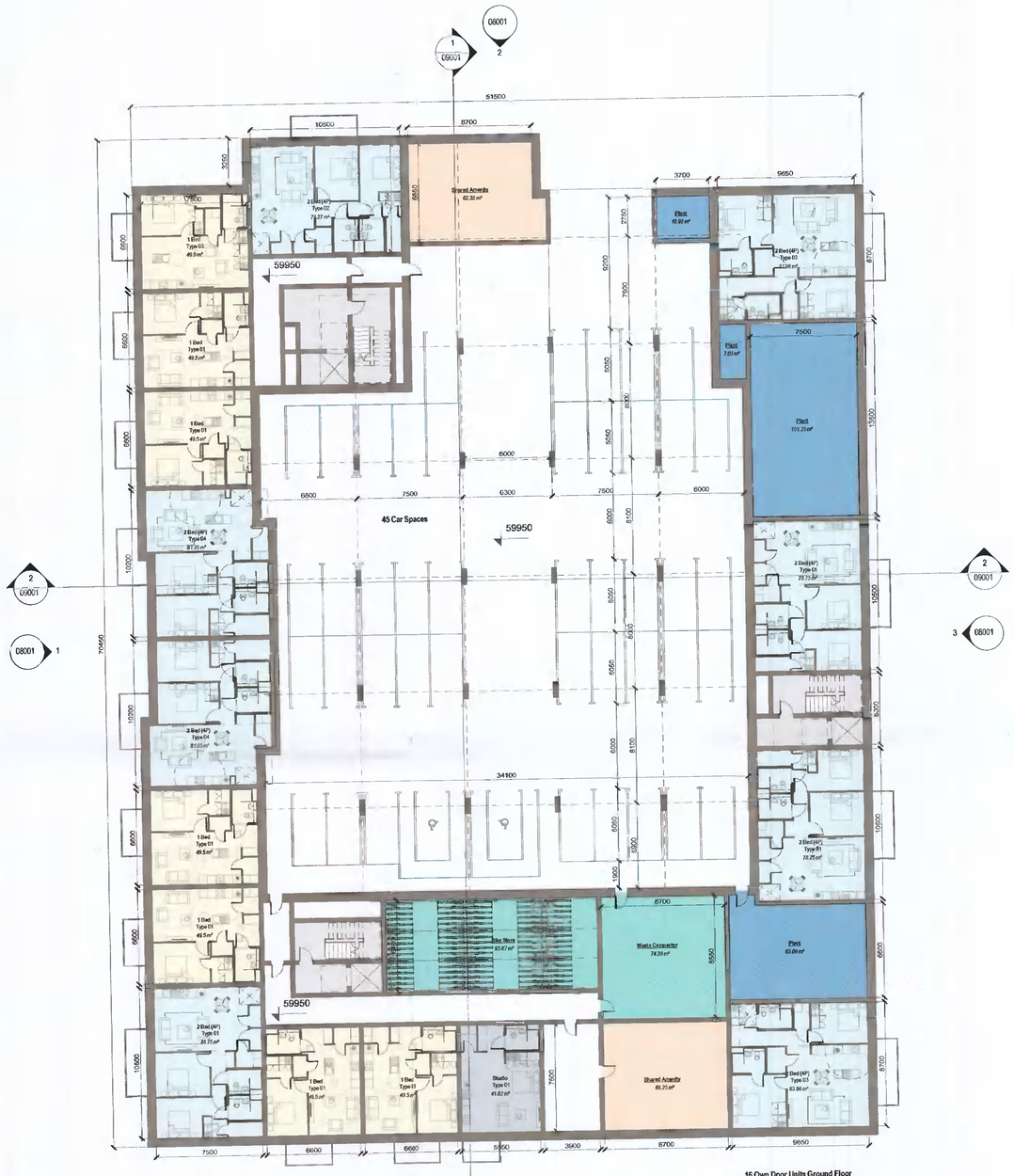

1 Ground Floor Plan
Scale: 1 : 200

16 Own Door Units Ground Floor
1 No Studio
7 No 1-bed
0 No 2-bed (3p)
8 No 2-bed (4p)

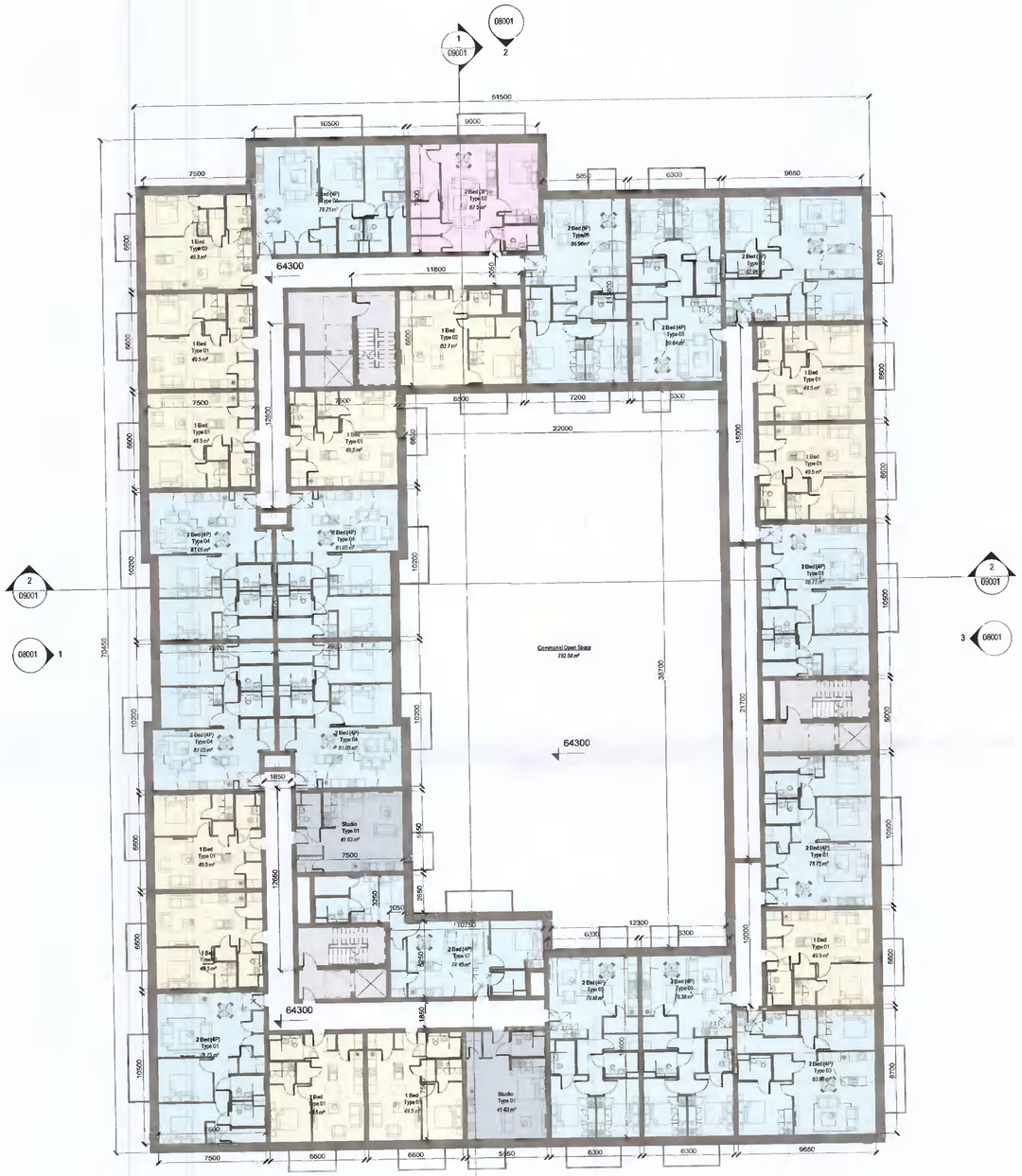

2 1st to 4th Floor Plan
Scale: 1 : 200

30 Units Typical Floor
2 No Studio
12 No 1-bed
1 No 2-bed (3p)
15 No 2-bed (4p)

OUTLINE PLANNING

REV	DATE	DESCRIPTION	BY
1	27/04/2022	Issued for Planning	RT

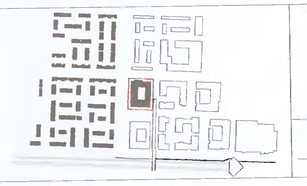

NORTH POINT

ONLY FOR REFERENCE WITH PLAN DRAWINGS

APPROVED BY
Sallen

28/04/2022 15:20:48

Client: ADAMSTOWN STATION & BOULEVARD LTD
Project: ADAMSTOWN BOULEVARD PHASE 1
Title: Apartment Block - Ground & Typical Floor Plan

Sheet No.: 1238-MDO-BLB-ZZ-DR-A-07001
Scale as: As indicated @ A1 Current Rev.: 1 Project No.: 1238

MC CAULEY DAYE O'CONNELL
ARCHITECTS
11 Merrion Square, Dublin 2, Ireland
Telephone: +353 (0)1 400 4171
info@mdo.ie | www.mdo.ie

C:\Users\sallen\Documents\1238-MDO-ZZ-ZZ-M3-A-00009_BL_6_sallen2SJSWrvt

DO NOT SCALE | USE FIGURED DIMENSIONS ONLY | NOTIFY THE ARCHITECTS OF ANY DISCREPENCIES ON THE DRAWING PRIOR TO WORK PROCEEDING | THIS DRAWING IS COPYRIGHT OF MCCAULEY DAYE O'CONNELL ARCHITECTS