

1 Level 00
Scale: 1:100

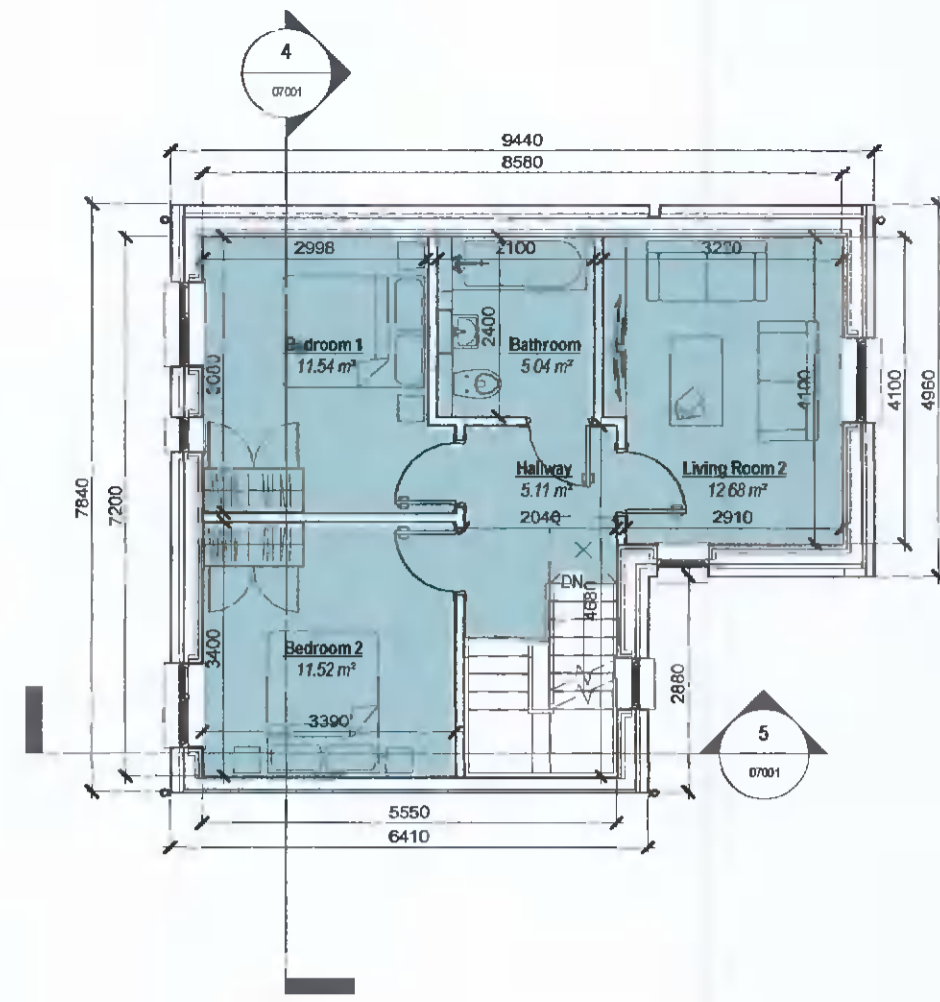

2 Level 01
Scale: 1:100

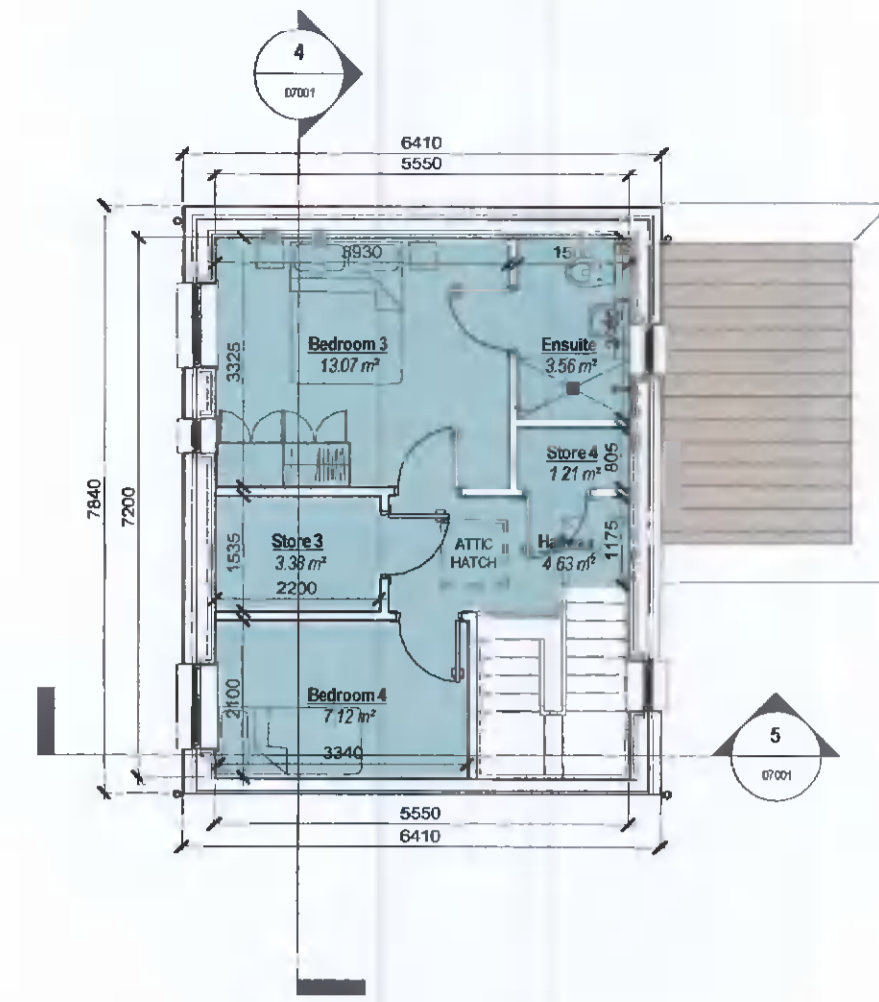

10 Level 02
Scale: 1:100

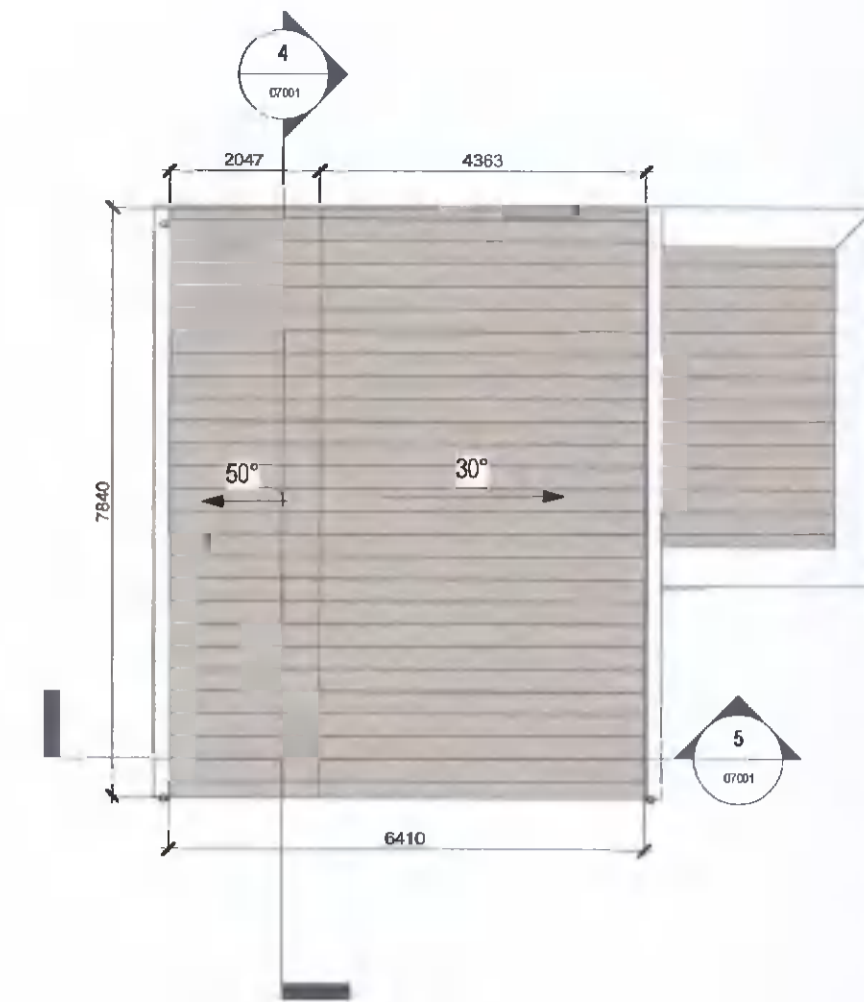

3 Roof Level
Scale: 1:100

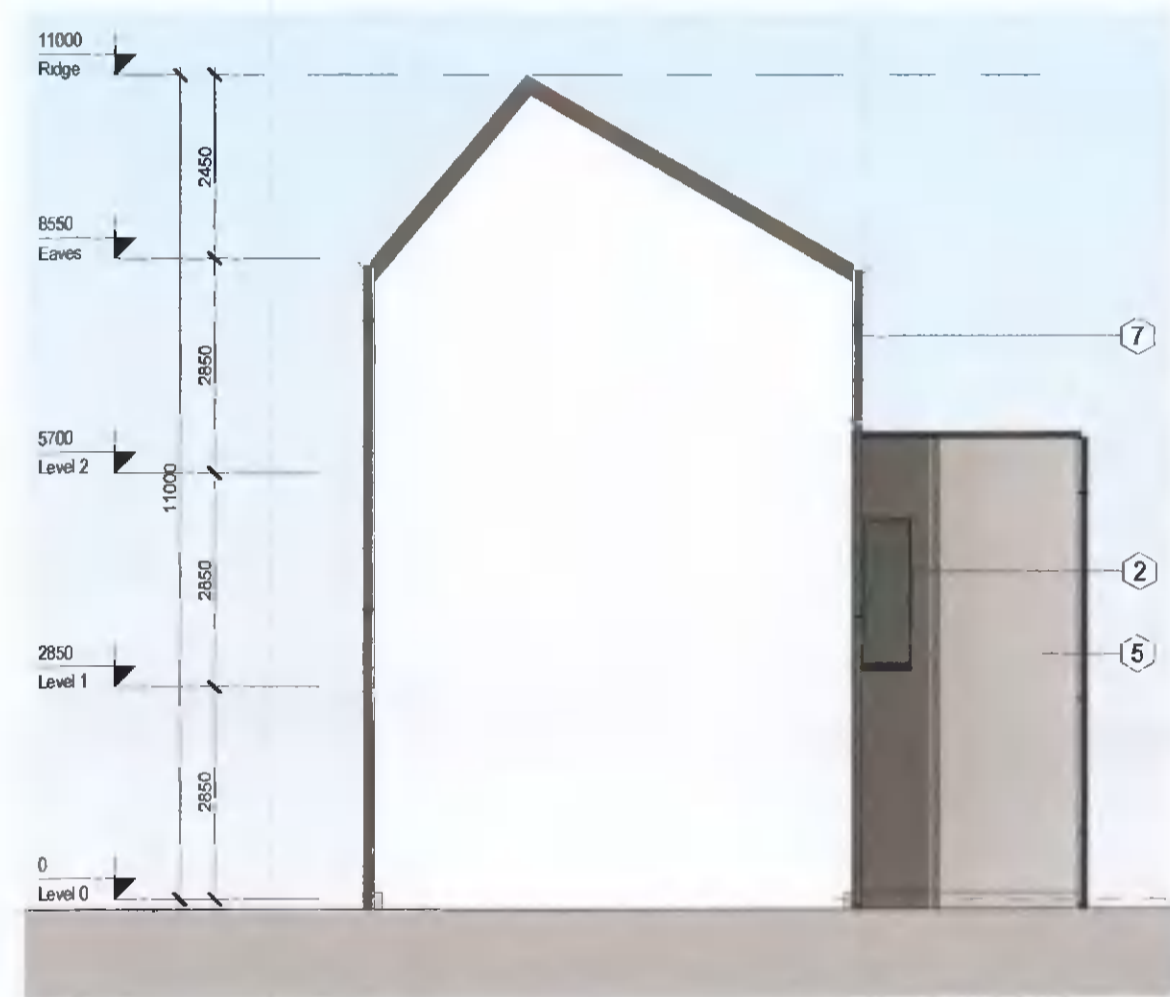

6 Side Elevation A (sides onto another house type)
Scale: 1:100

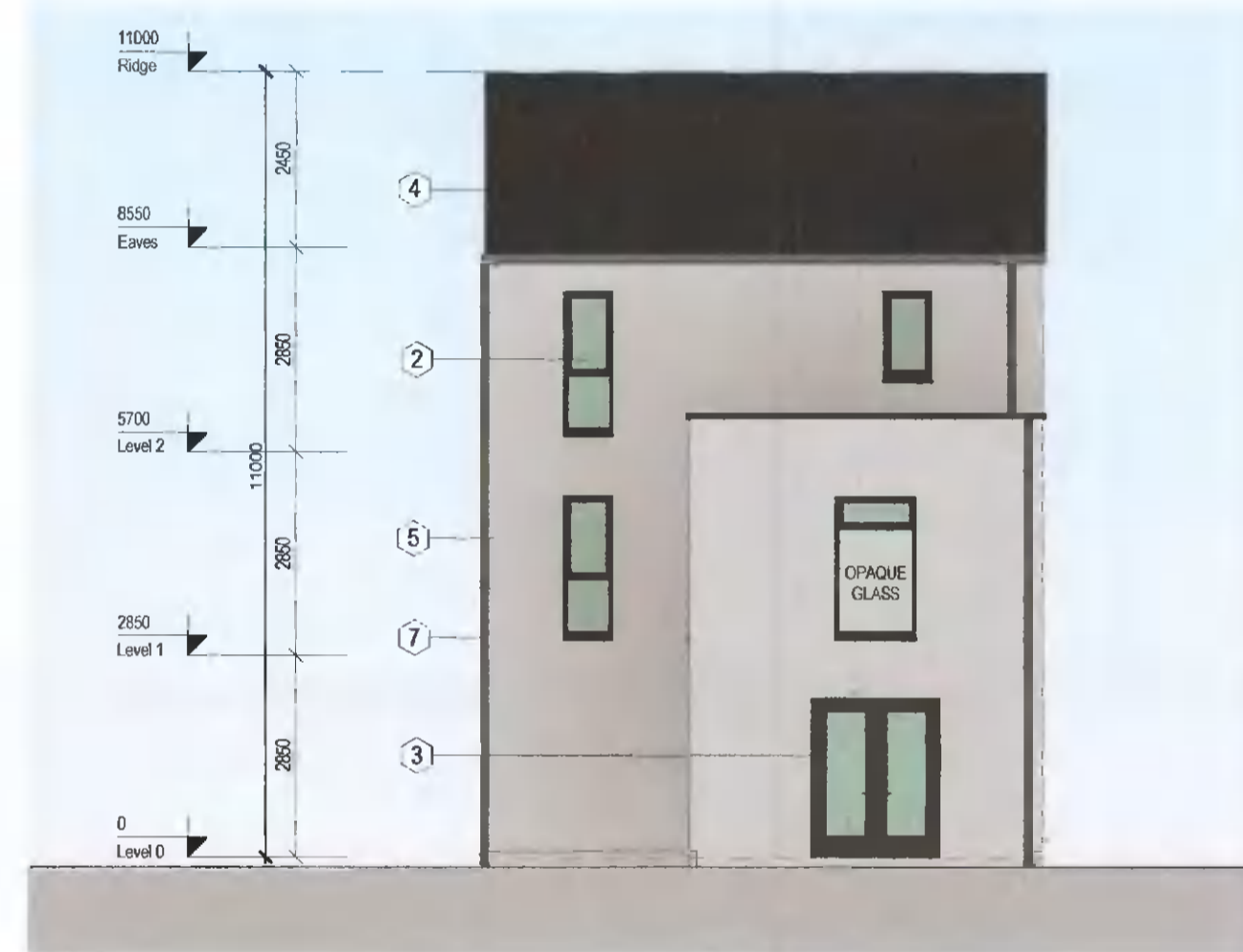

8 Rear
Scale: 1:100

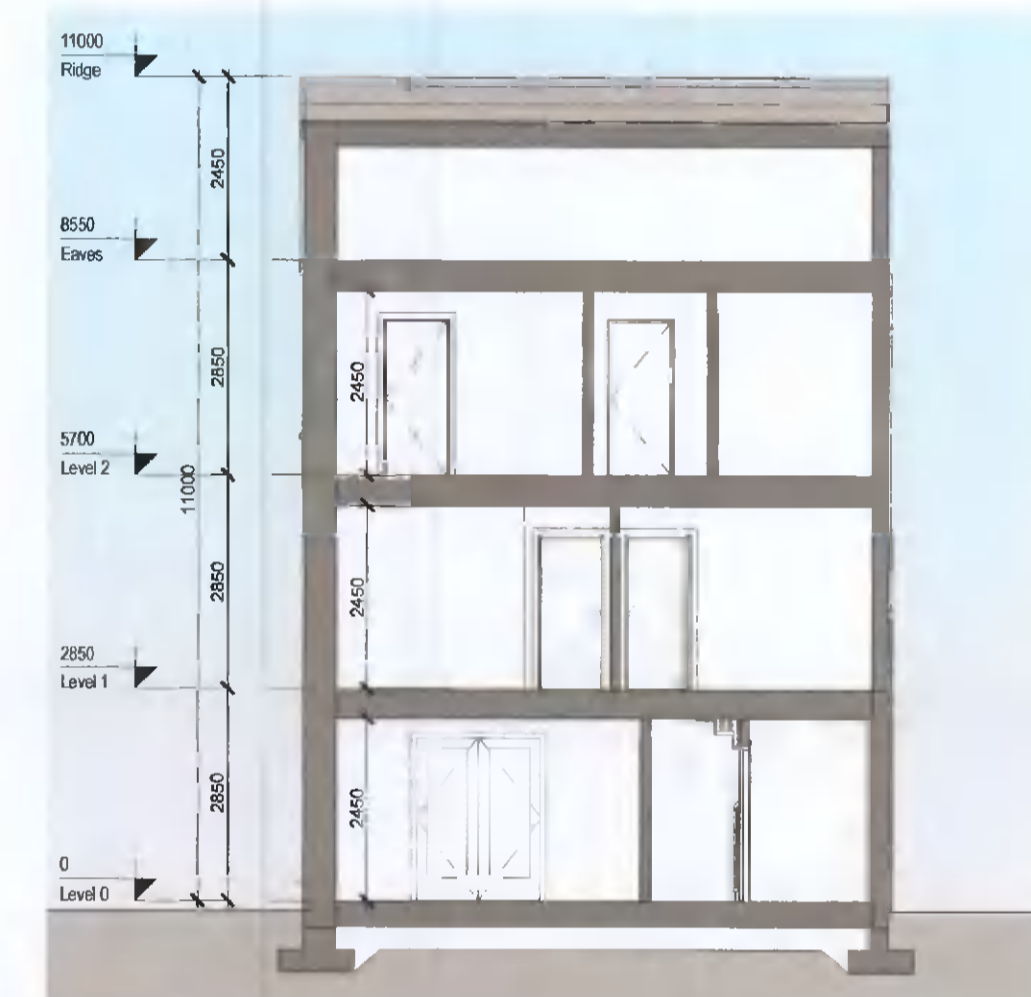

4 Section A-A
Scale: 1:100

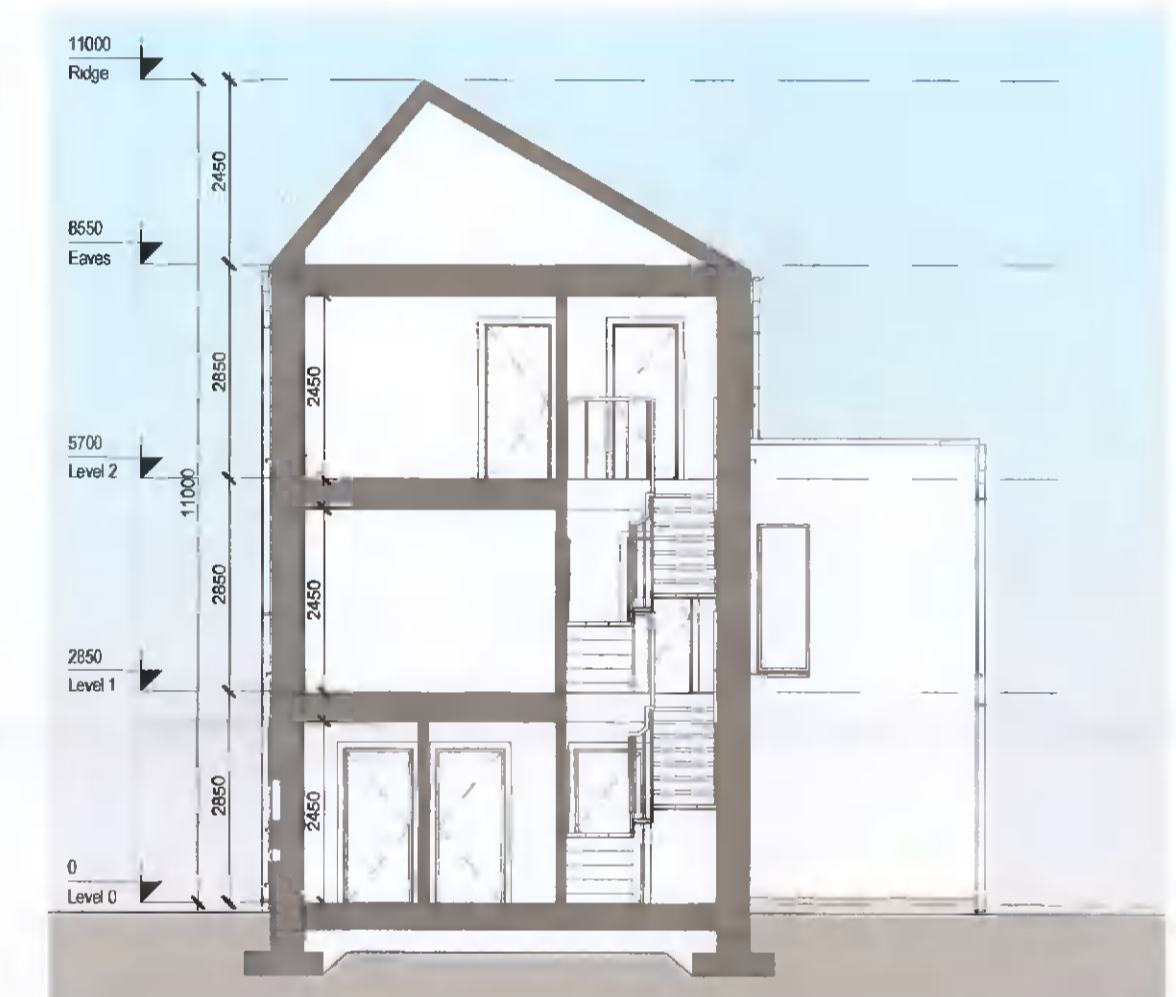

5 Section B-B
Scale: 1:100

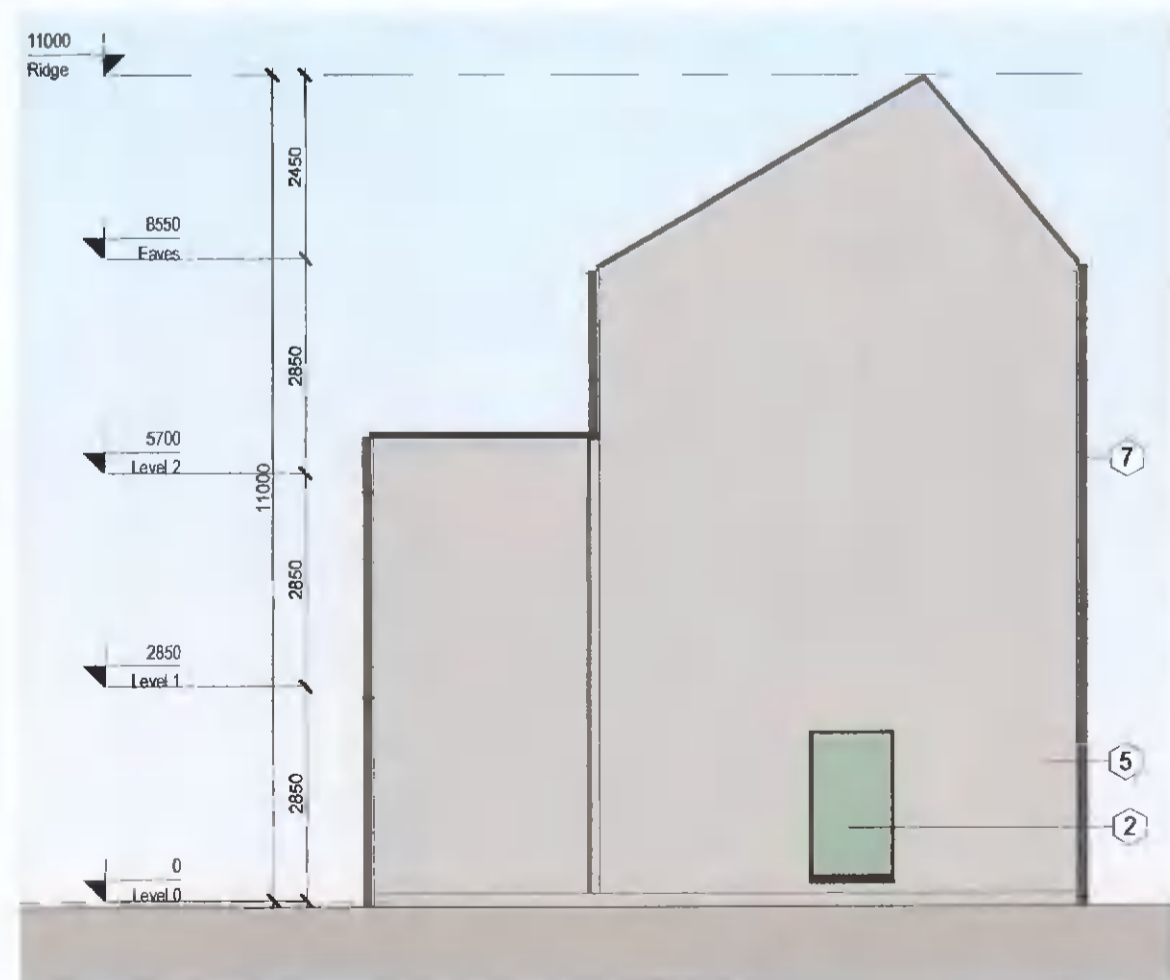

7 Side Elevation B
Scale: 1:100



9 Front Elevation
Scale: 1:100

REV	DATE	DESCRIPTION	By
1	27/04/2022	Issued for Planning	AT

Note:
*Please refer to Site Plan for Ground Floor Levels and North Point Location
*Levels on this sheet taken from temporary benchmark at 0.0
Spot Levels

- MATERIALS LEGEND**
- 1 - Brick
 - 2 - Double Glazed Windows
 - 3 - Panelled Doors
 - 4 - Concrete Tiles
 - 5 - Render Finish
 - 6 - Metal Standing Seam
 - 7 - Black Fascia + Gutter
 - 8 - Control Aspect Double Glazed Windows

Area Schedule (Gross Building)			
Name	Level	Area	Perimeter
H4HA	Level 2	40 m ²	25500
H4HA	Level 0	52.4 m ²	31559
H4HA	Level 1	52.4 m ²	31560
Grand total:	3	144.7 m²	

APPROVED BY
Sallan

Client: ADAMSTOWN STATION & BOULEVARD LTD
Project: ADAMSTOWN BOULEVARD PHASE 1
Title: House H4HC - Plans, Section, Elevations & Schedules
Sheet No.: **1238-MDO-H4HC-ZZ-DR-A-07001**
Scale as: 1:100 @ A1 Current Rev.: 1 Project No.: 1238

PLANNING

MC CAULEY DAYE O'CONNELL
ARCHITECTS

11 Merrion Square, Dublin 2, Ireland
Telephone: +353 (0)1 400 4171
info@mdo.ie | www.mdo.ie