

1 Level 00
Scale: 1:100

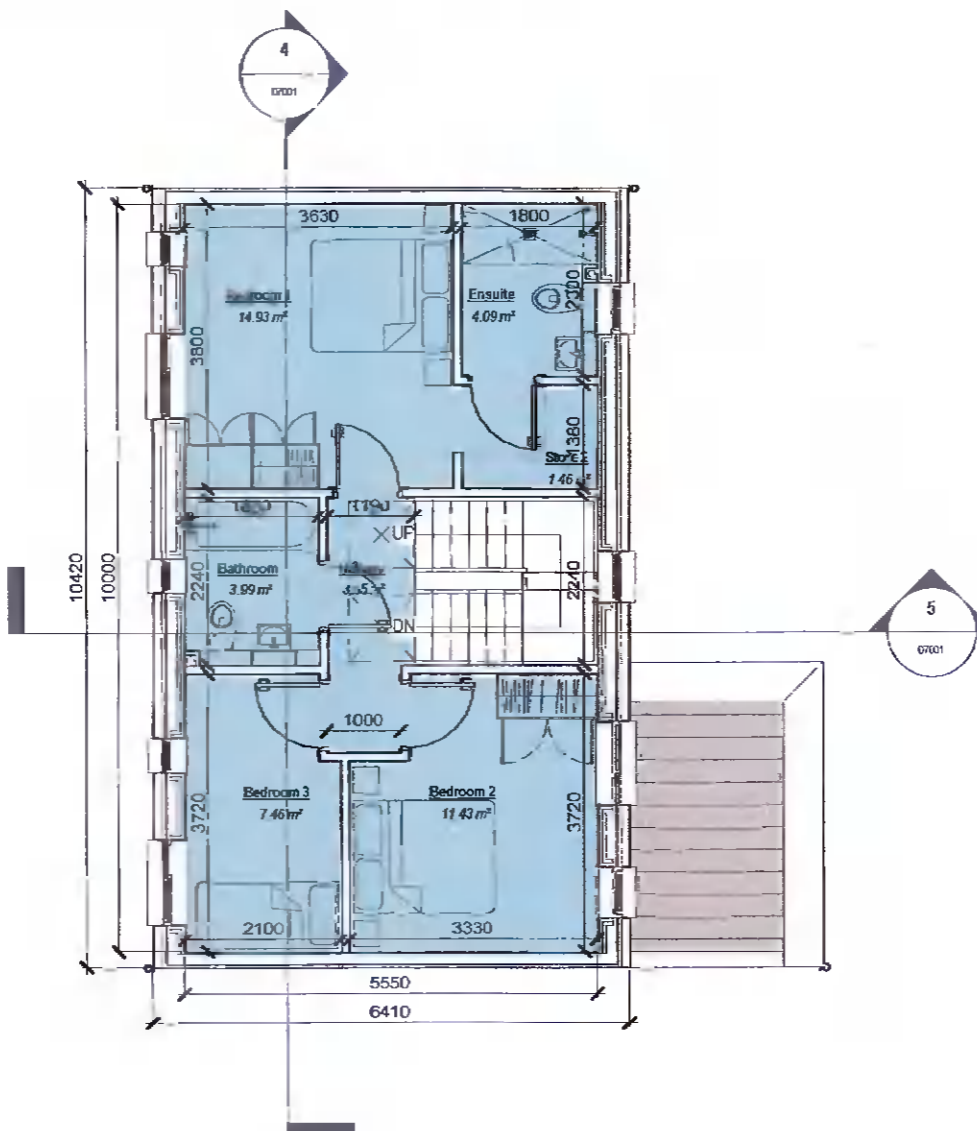

2 Level 01
Scale: 1:100

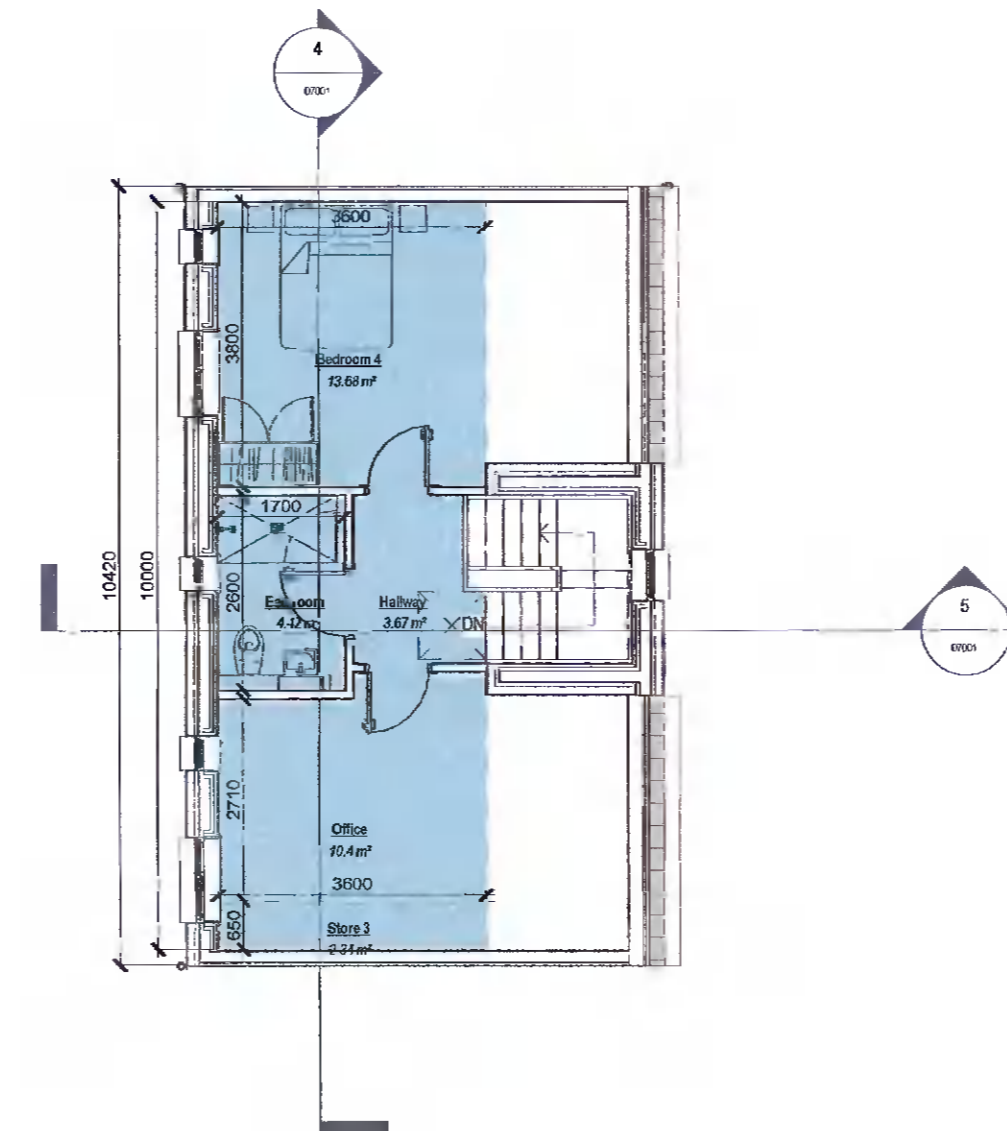

10 Level 02
Scale: 1:100

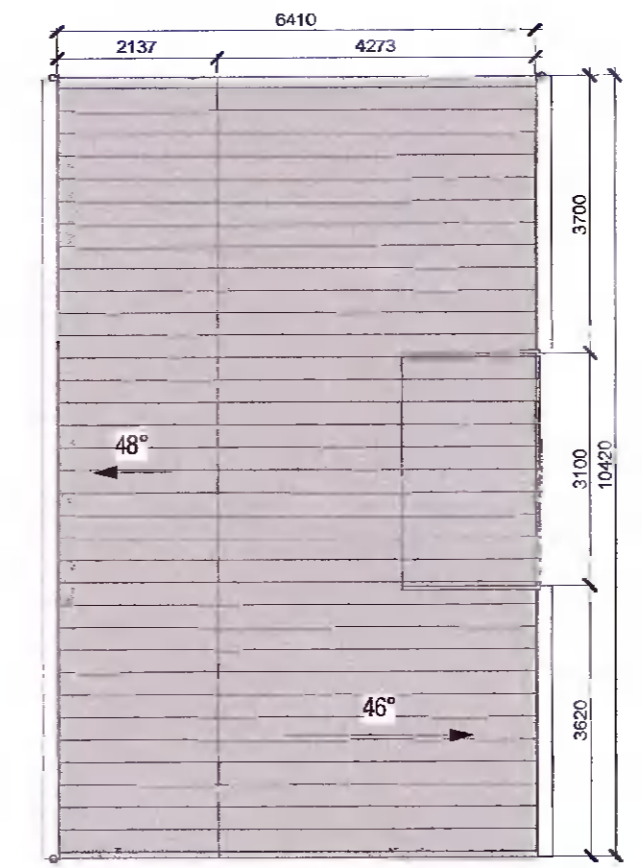

3 Roof Level
Scale: 1:100

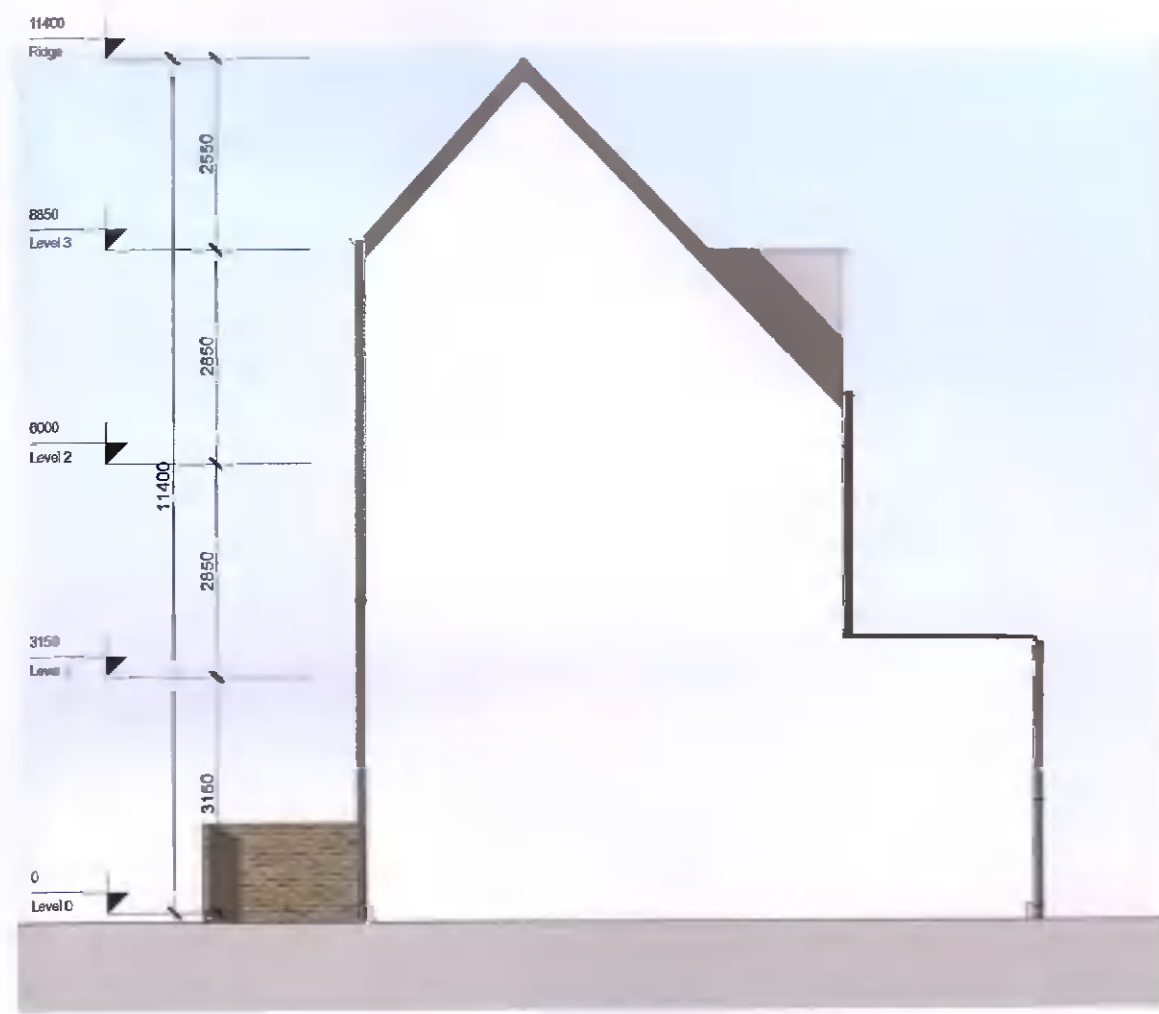

6 Side Elevation A (sides onto another house type)
Scale: 1:100

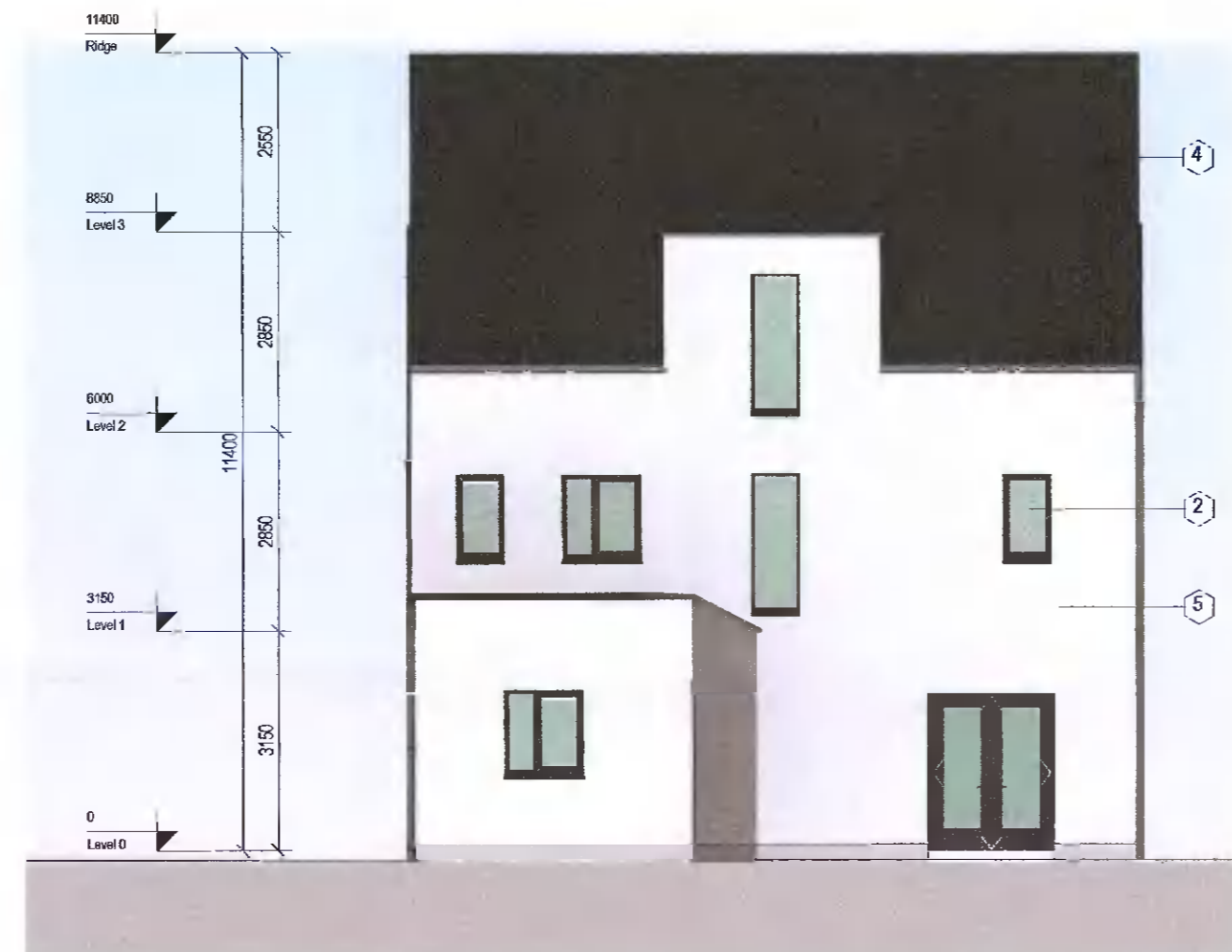

8 Rear
Scale: 1:100



4 Section A-A
Scale: 1:100

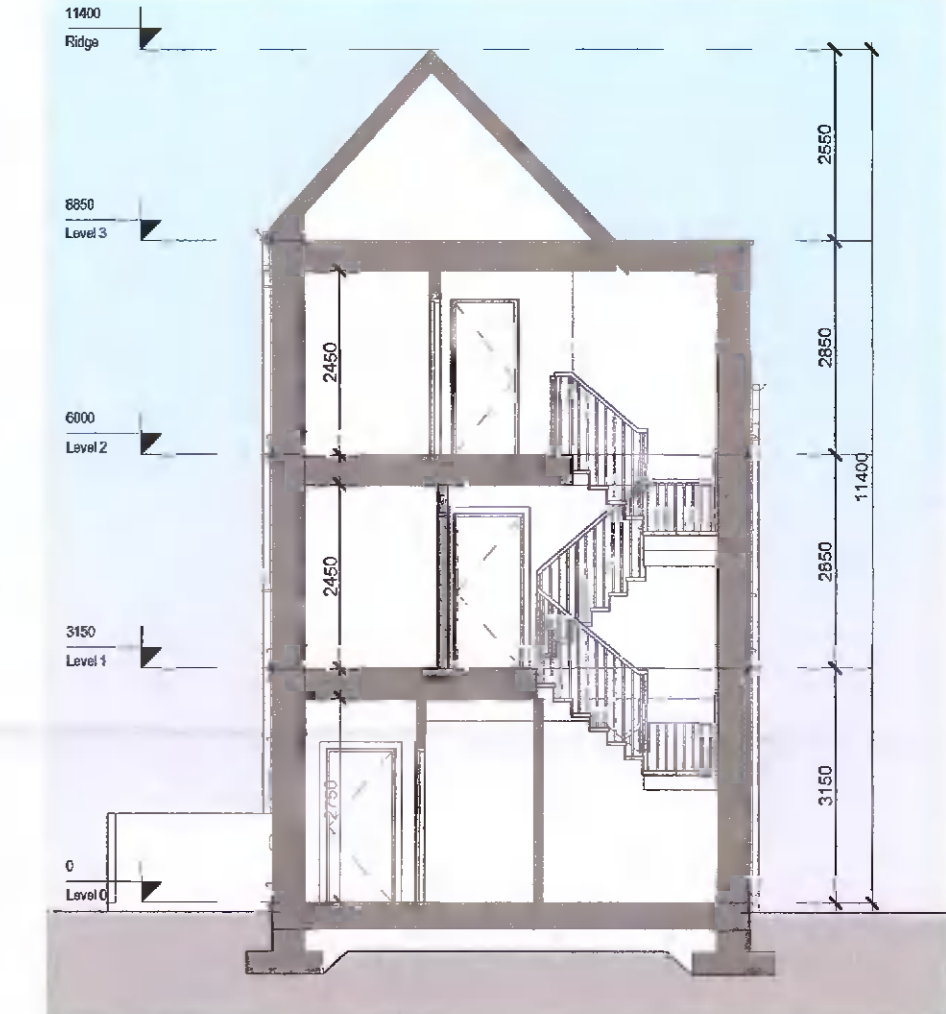

5 Section B-B
Scale: 1:100

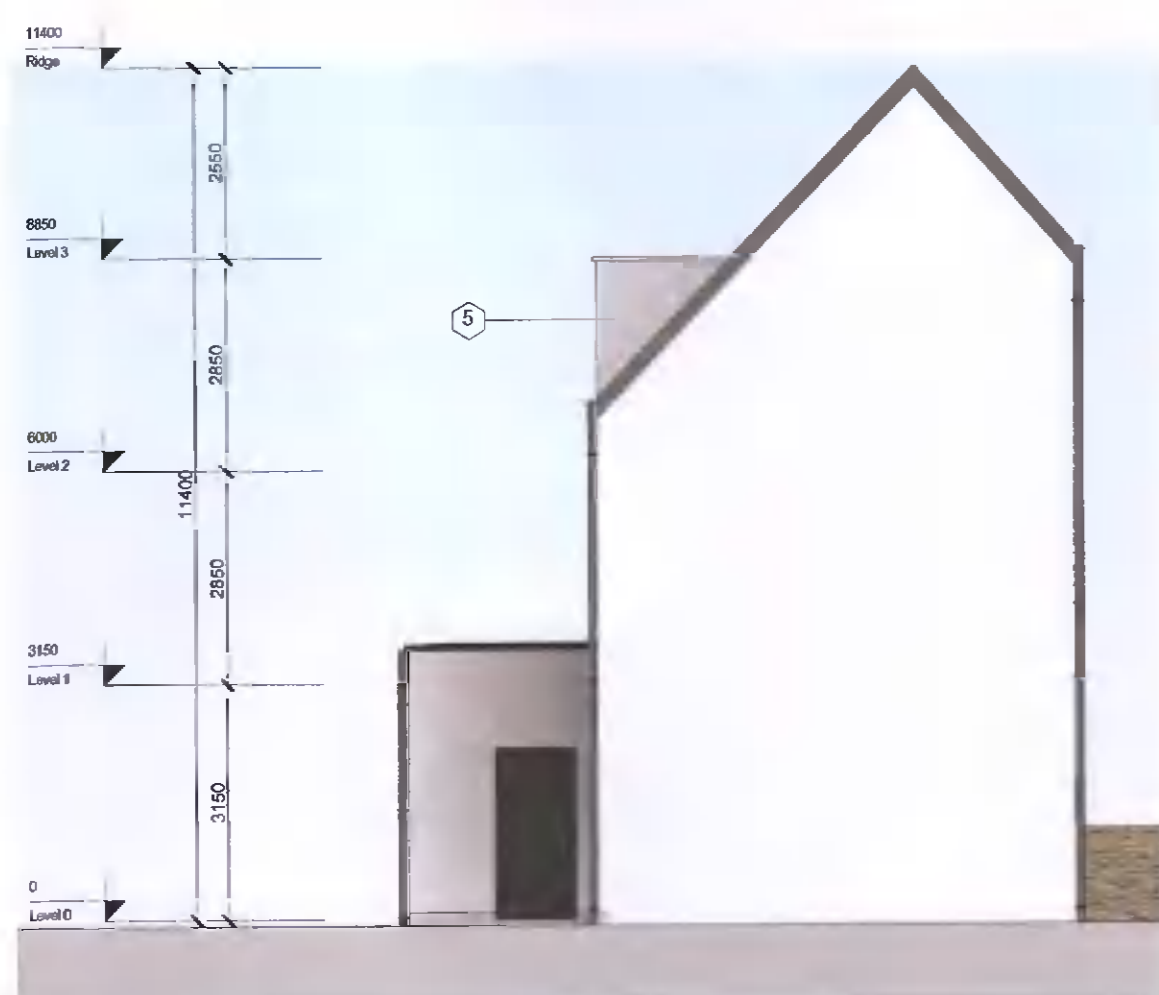

7 Side Elevation B
Scale: 1:100



9 Front Elevation
Scale: 1:100

REV	DATE	DESCRIPTION	BY
1	27/04/2022	Issued for Planning	AT

Note:
*Please refer to Site Plan for Ground Floor Levels and North Point Location
*Levels on this sheet taken from temporary benchmark at 0.0

Spot Levels

MATERIALS LEGEND

- 1 - Brick
- 2 - Double Glazed Windows
- 3 - Panelled Doors
- 4 - Concrete Tiles
- 5 - Render Finish
- 6 - Metal Standing Seam
- 7 - Black Fascia + Gutter
- 8 - Control Aspect Double Glazed Windows

Area Schedule (Gross Building)			
Name	Level	Area	Perimeter
H4CBF	Level 2	41.5 m ²	31100
H4CBF	Level 1	55.5 m ²	31100
H4CBF	Level 0	64.1 m ²	36200
Grand total: 3		161.2 m ²	

APPROVED BY
Sallen

PLANNING

Client: ADAMSTOWN STATION & BOULEVARD LTD
 Project: ADAMSTOWN BOULEVARD PHASE 1
 Title: House H4CBF - Plans, Section, Elevations & Schedules
 Sheet No.: 1238-MDO-H4CBF-ZZ-DR-A-07001
 Scale as: 1:100 @ A1 Current Rev.: 1 Project No.: 1238

MC CAULEY DAYE
ARCHITECTS

11 Merrion Square, Dub
 Telephone: +353 (0)
 info@mcd.ie | w