

1 Level 00
Scale: 1:100

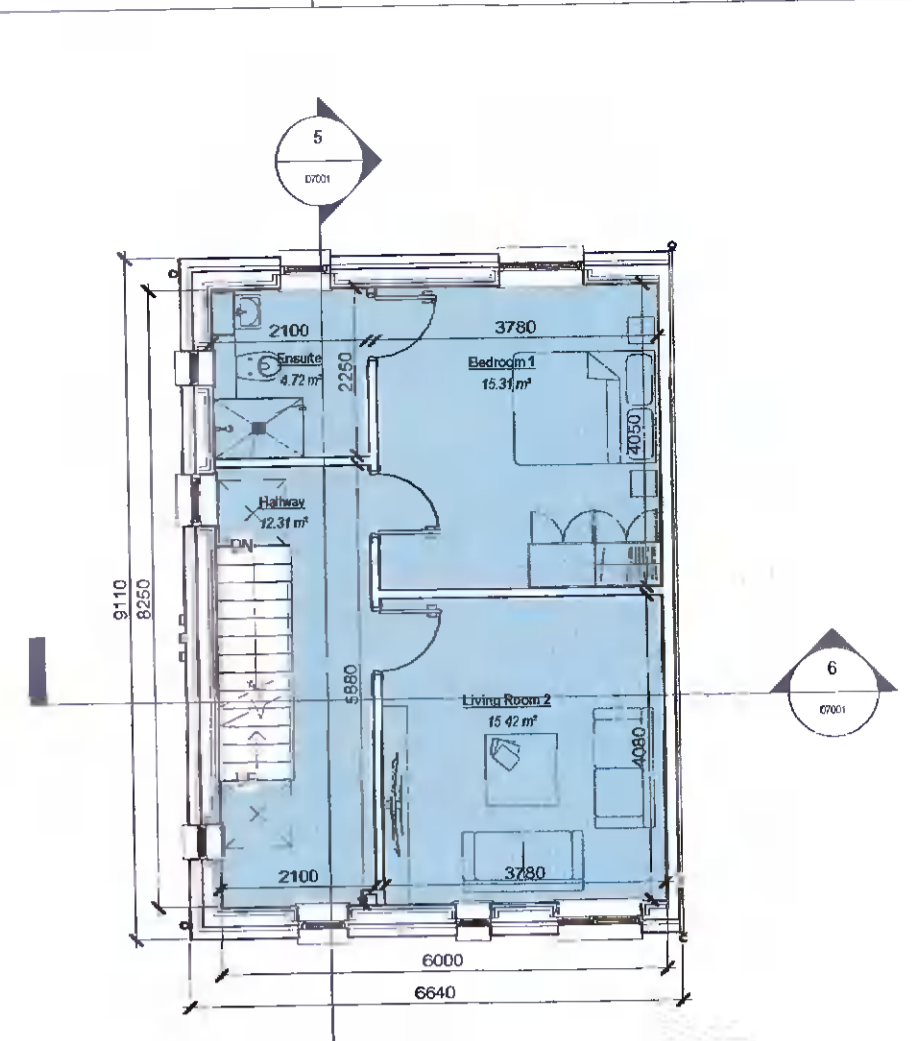

2 Level 01
Scale: 1:100

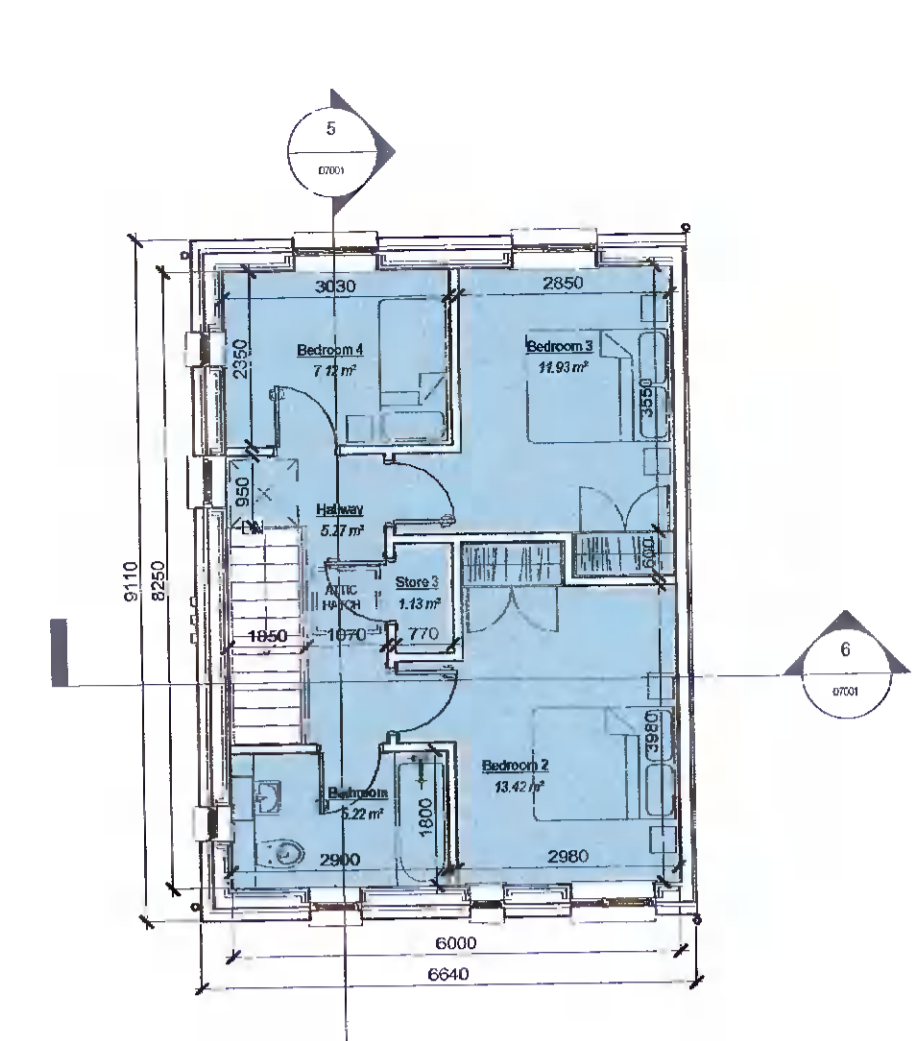

3 Level 02
Scale: 1:100

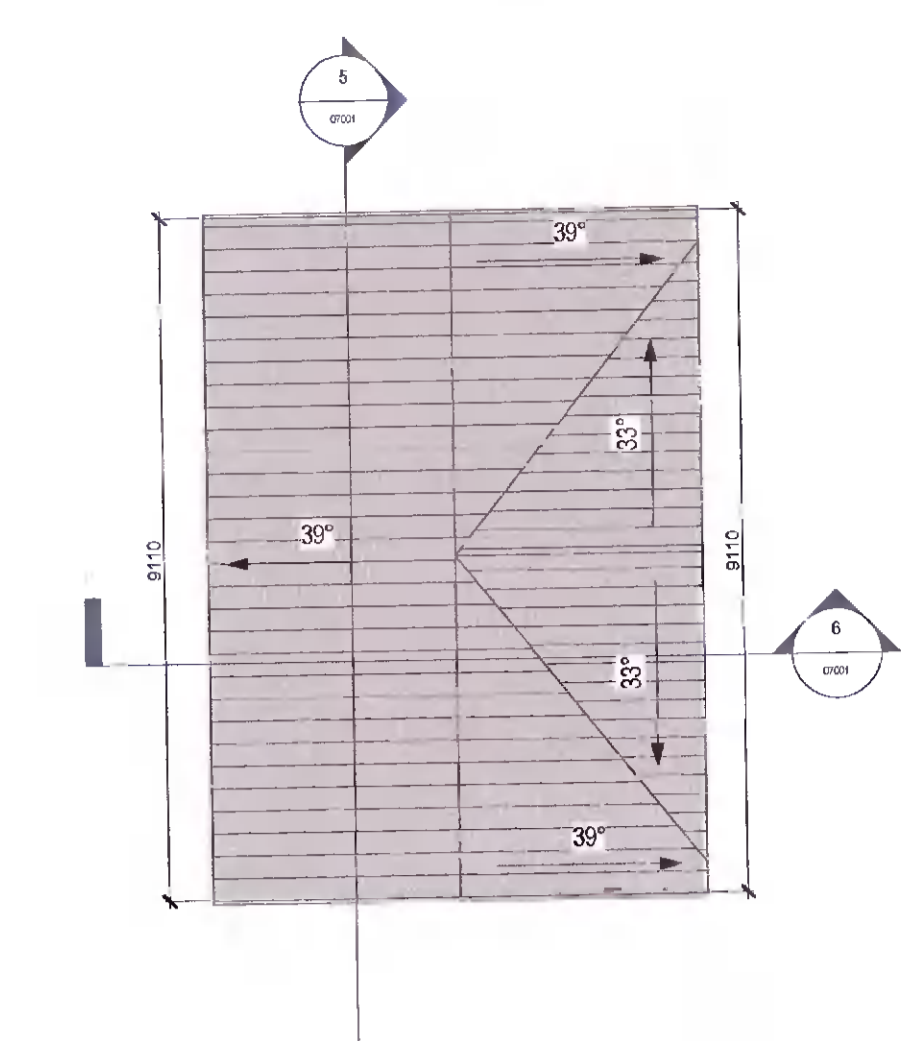

4 Roof Level
Scale: 1:100

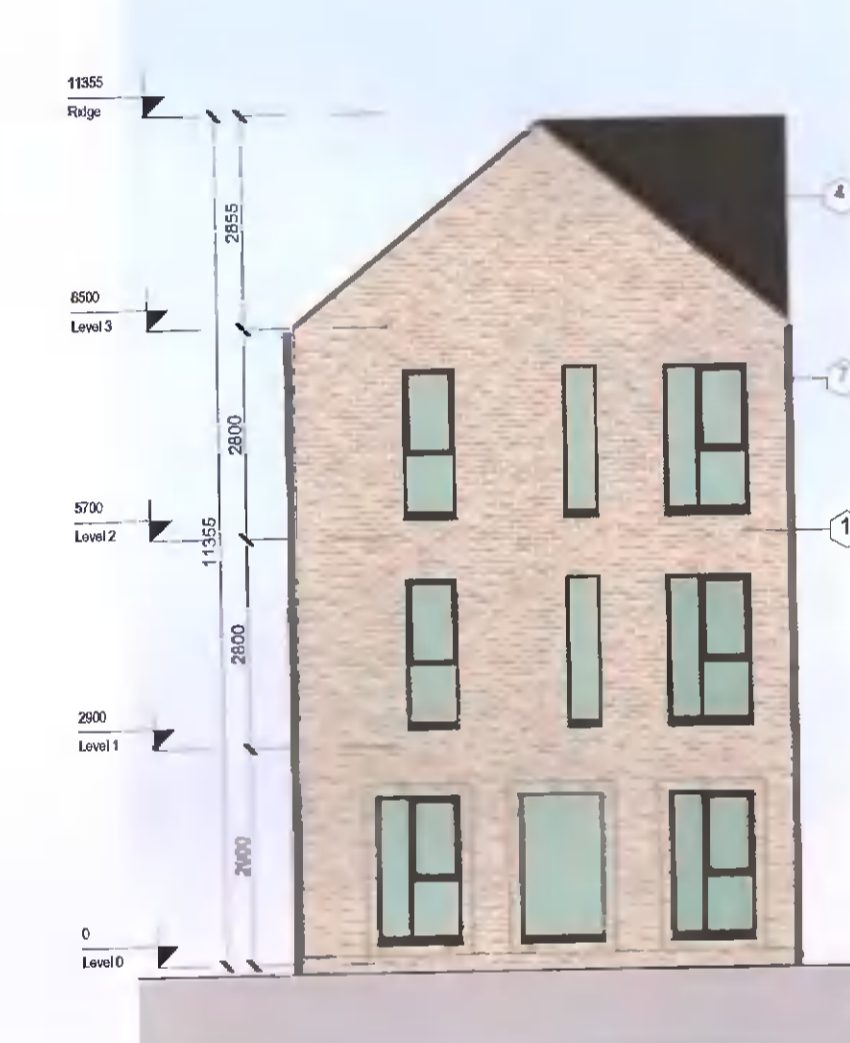

7 Front Elevation
Scale: 1:100

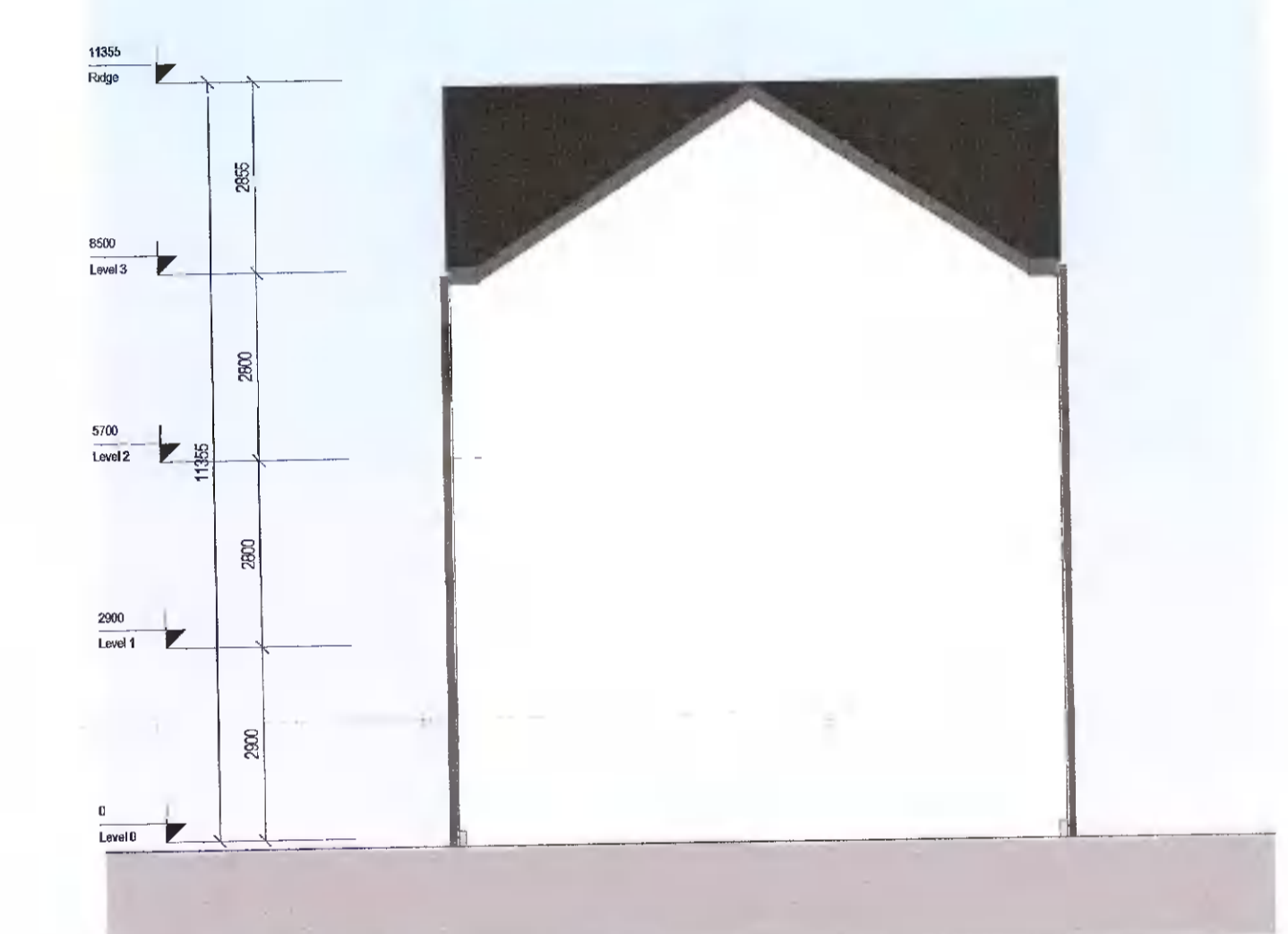

8 Side Elevation A (sides onto another house type)
Scale: 1:100

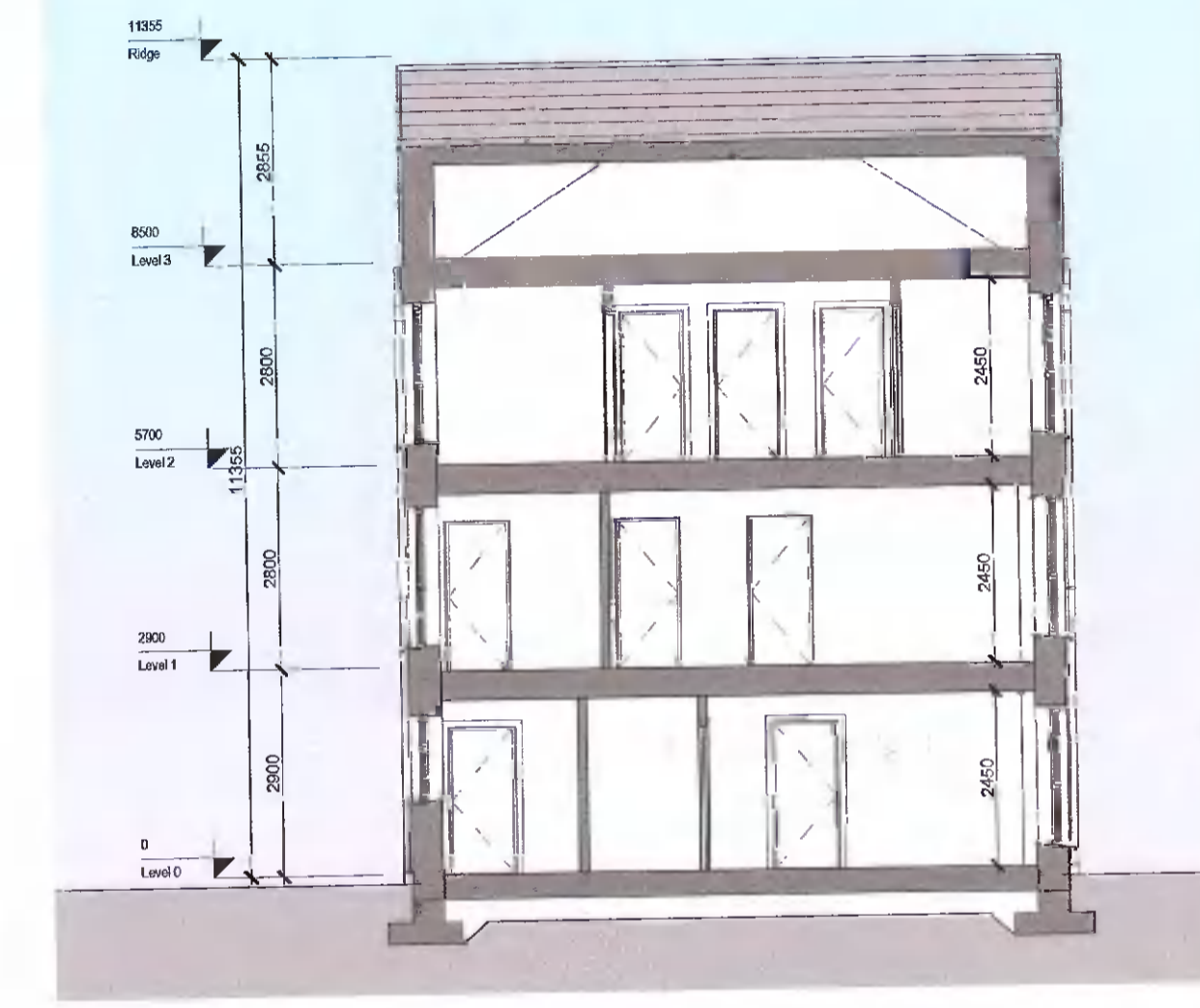

5 Section A-A
Scale: 1:100

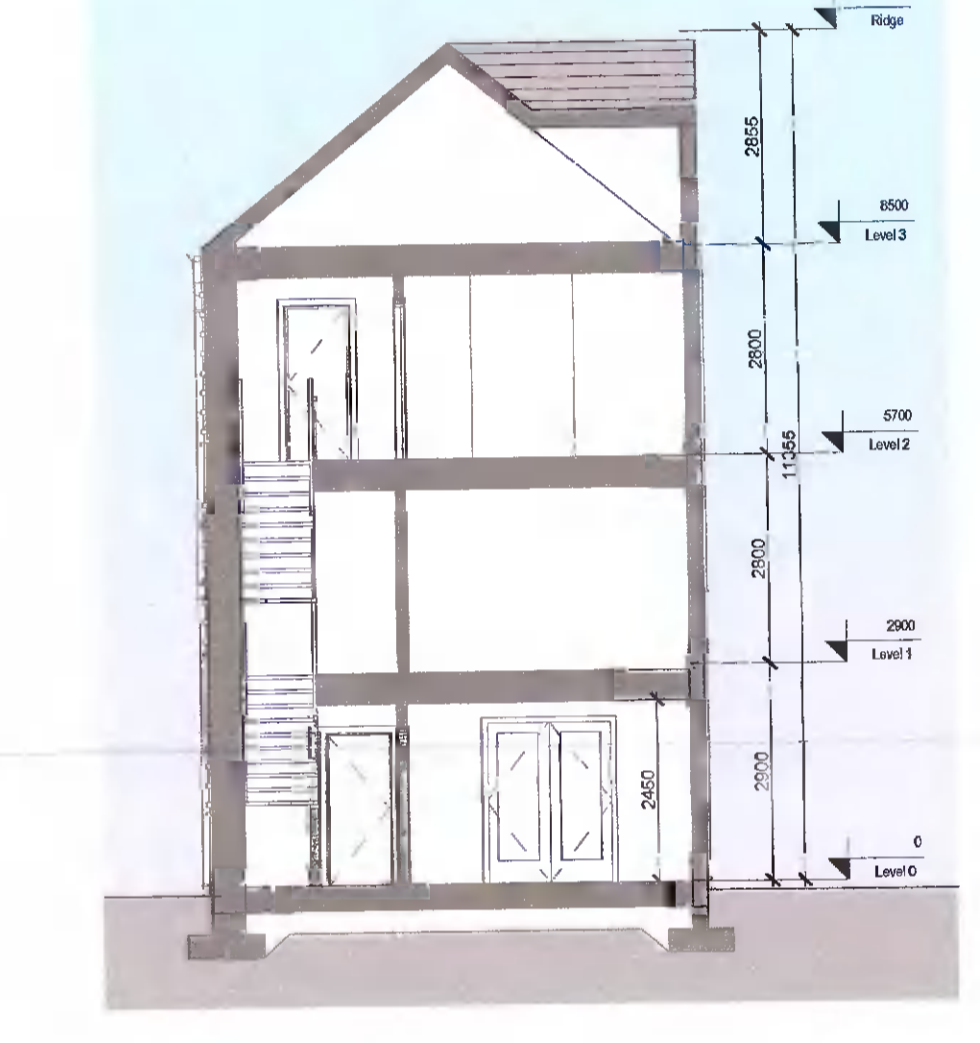

6 Section B-B
Scale: 1:100



9 Rear Elevation
Scale: 1:100

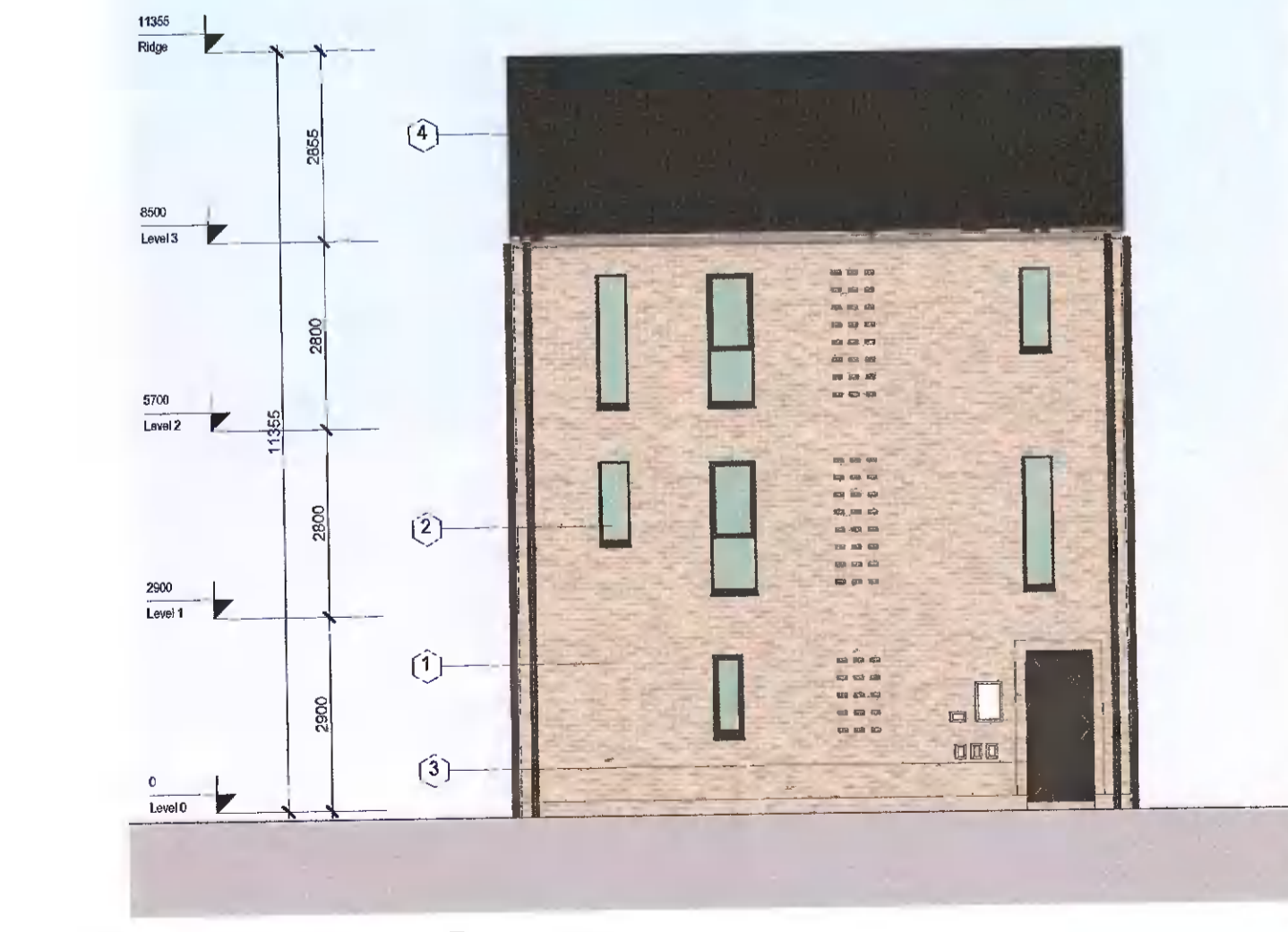

10 Side Elevation B
Scale: 1:100

REV	DATE	DESCRIPTION	BY
1	27/04/2022	Issued for Planning	AT

Note:
*Please refer to Site Plan for Ground Floor Levels and North Point Location
*Levels on this sheet taken from temporary benchmark at C/D

- MATERIALS LEGEND**
- 1 - Brick
 - 2 - Double Glazed Windows
 - 3 - Panelled Doors
 - 4 - Concrete Tiles
 - 5 - Render Finish
 - 6 - Metal Standing Seam
 - 7 - Black Fascia + Gutter
 - 8 - Control Aspect Double Glazed Windows

Area Schedule			
Name	Level	Area	Perimeter
H4BD3	Level 0	49.5 m ²	28500
H4BD3	Level 1	49.5 m ²	28500
H4BD3	Level 2	49.5 m ²	28500
Grand total: 3		148.5 m ²	

APPROVED BY
Sallen

PLANNING

Client:	ADAMSTOWN STATION & BOULEVARD LTD
Project:	ADAMSTOWN BOULEVARD PHASE 1
Title:	House H4BD3 - Plans, Section, Elevations & Schedules
Sheet No.:	1238-MDO-H4BD3-ZZ-DR-A-07001
Scale as:	1:100 @ A1 Current Rev: 1 Project No.: 1238

MC CAULEY DAYE O'CONNELL
ARCHITECTS

11 Merrion Square, Dublin 2, Ireland
Telephone: +353 (0)1 400 4171
info@m.d.o.ie | www.m.d.o.ie