

1 Level 00  
Scale: 1:100

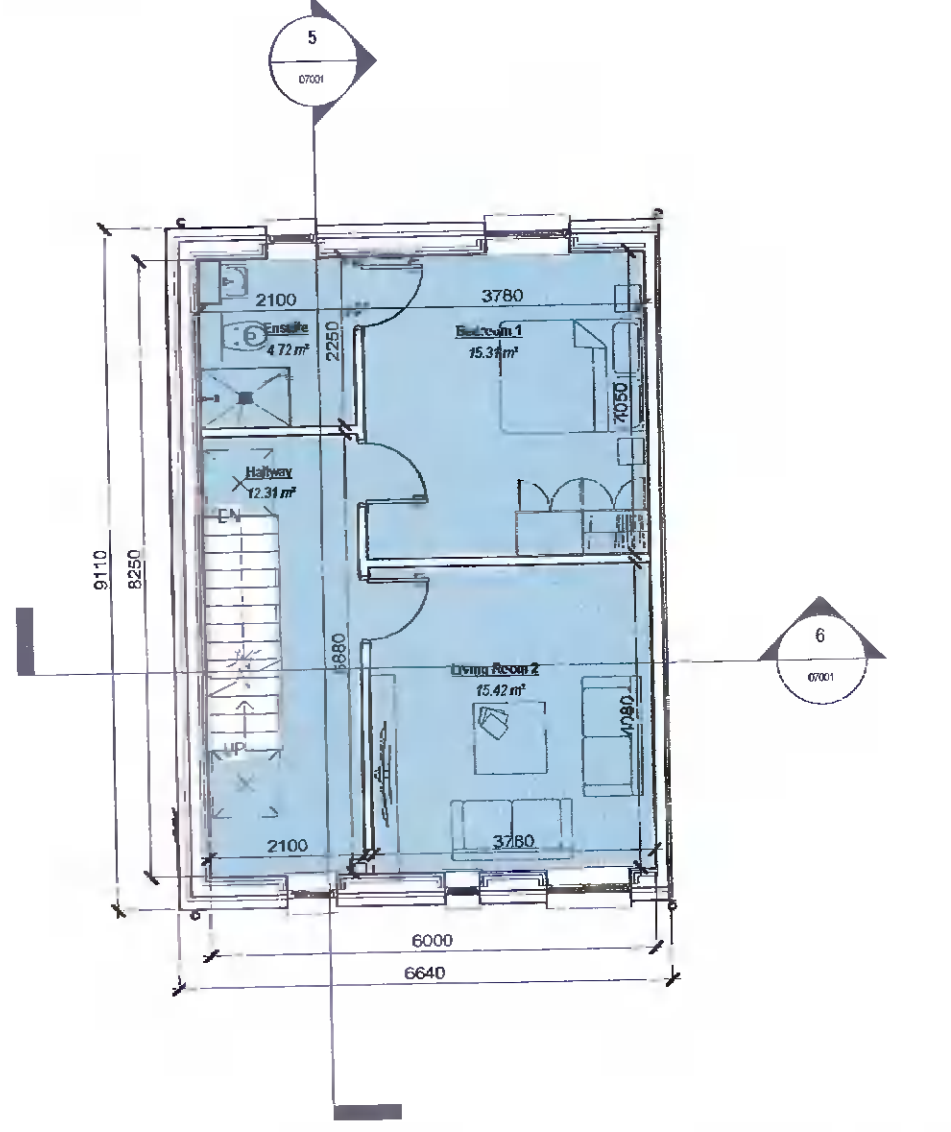

2 Level 01  
Scale: 1:100

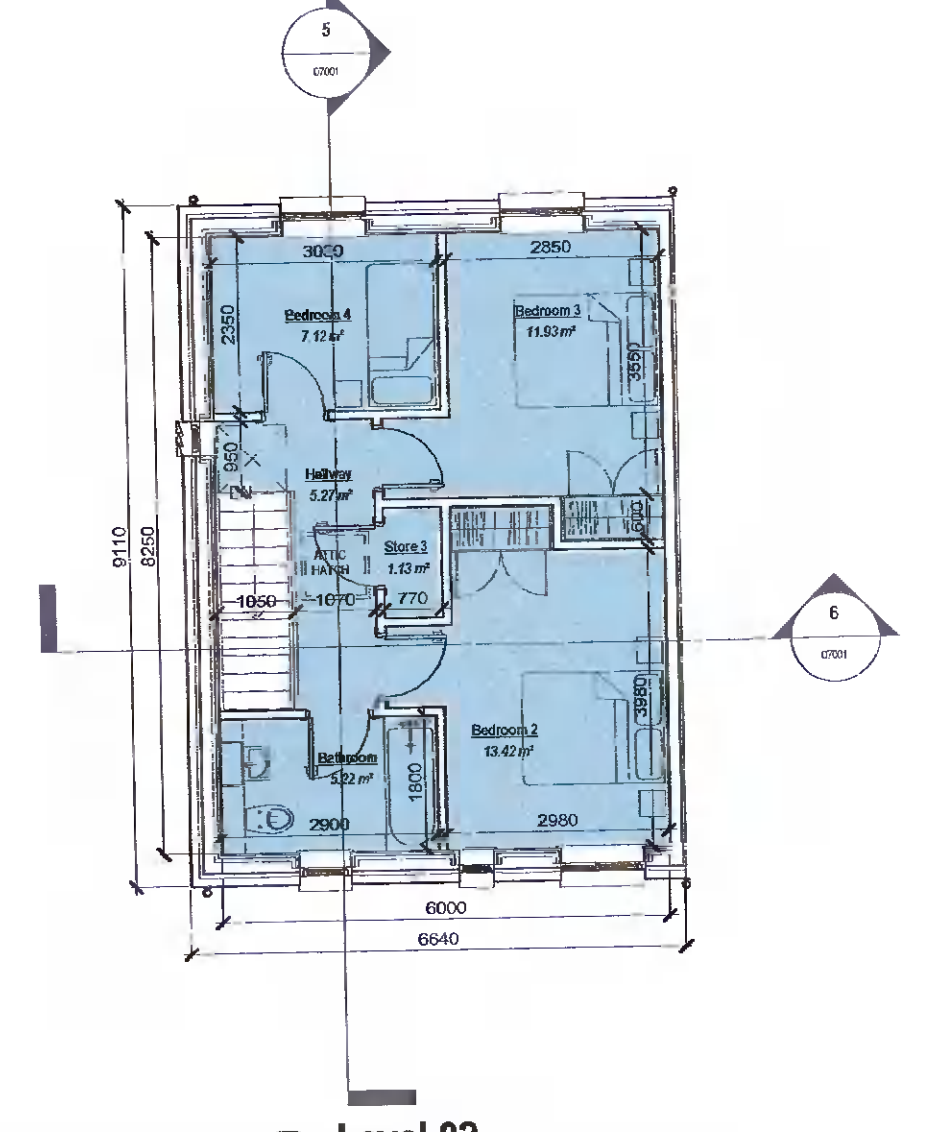

3 Level 02  
Scale: 1:100

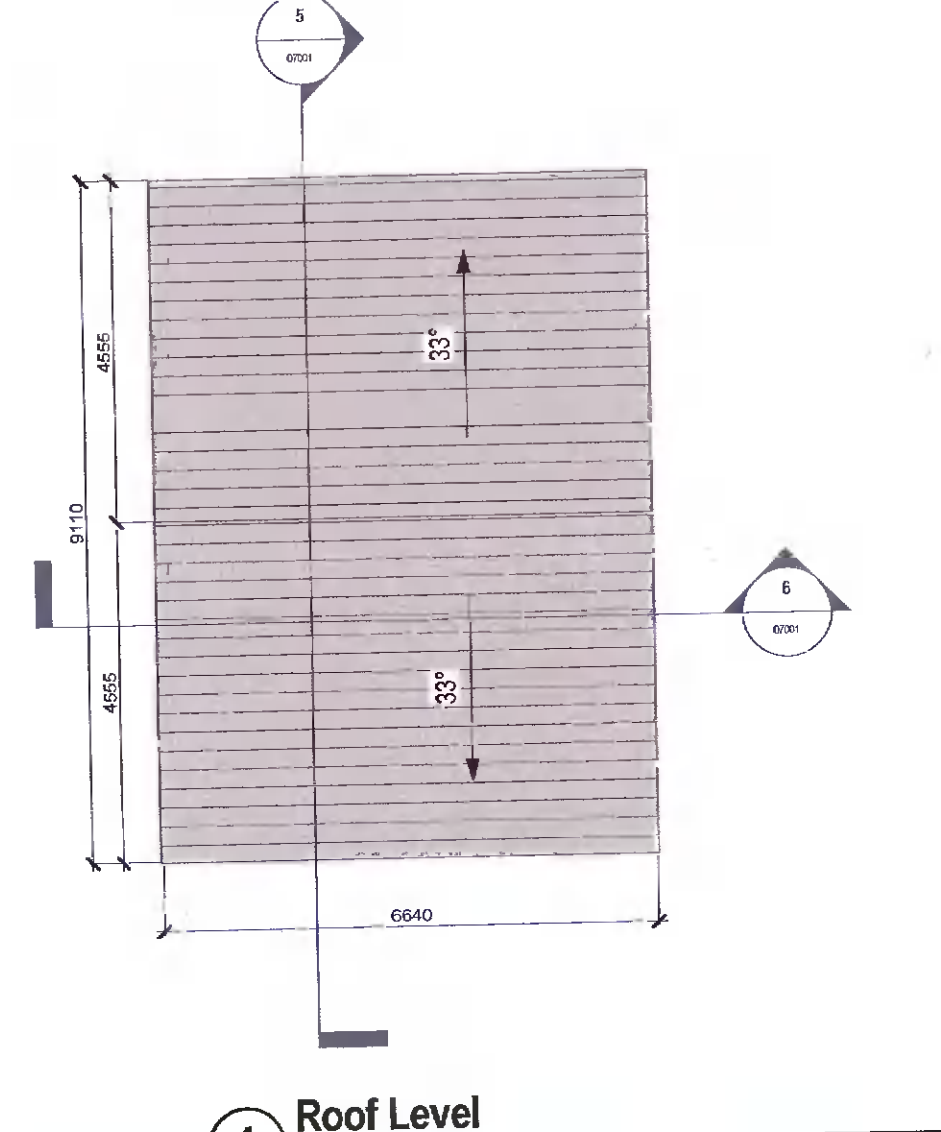

4 Roof Level  
Scale: 1:100

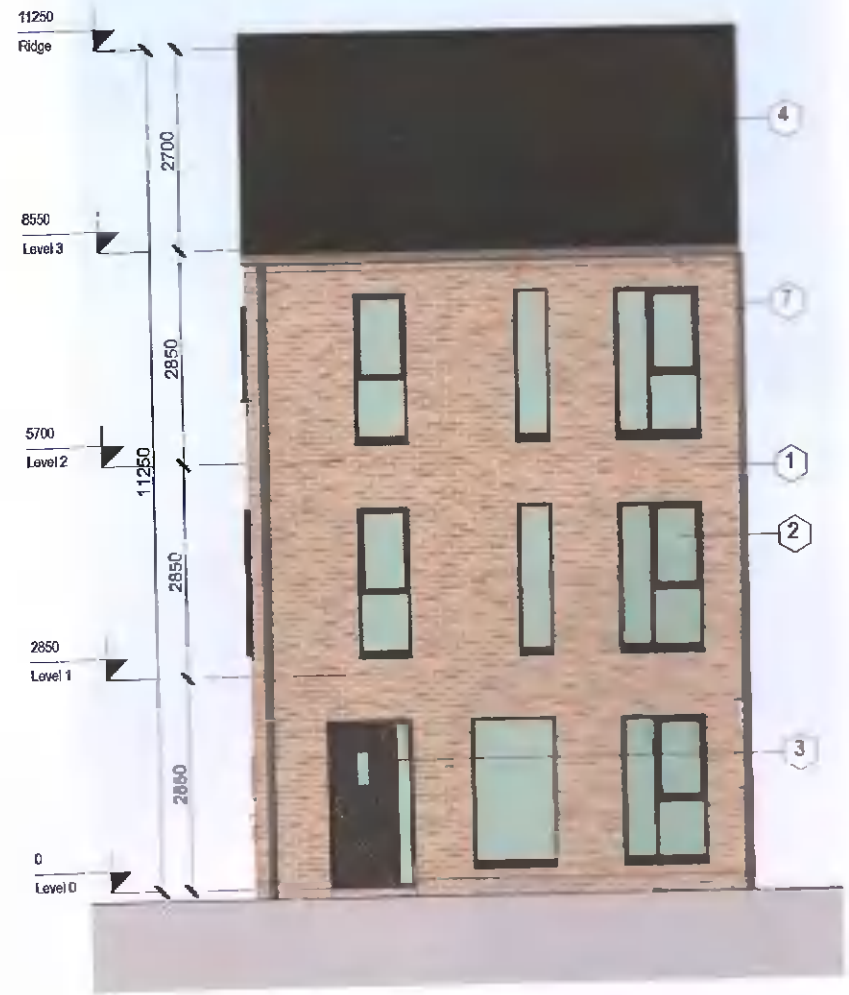

7 Front Elevation  
Scale: 1:100

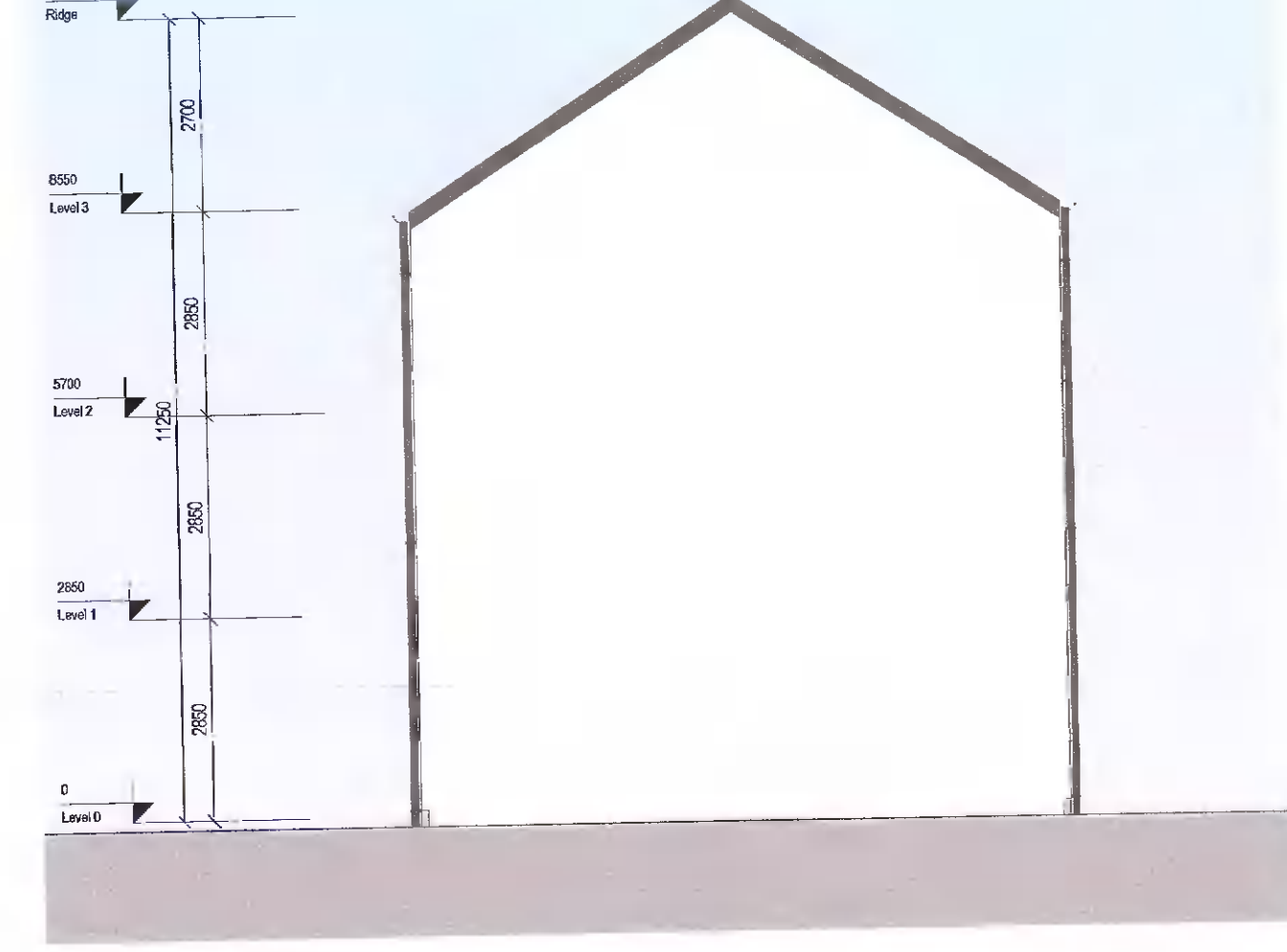

8 Side Elevation A (sides onto another house type)  
Scale: 1:100

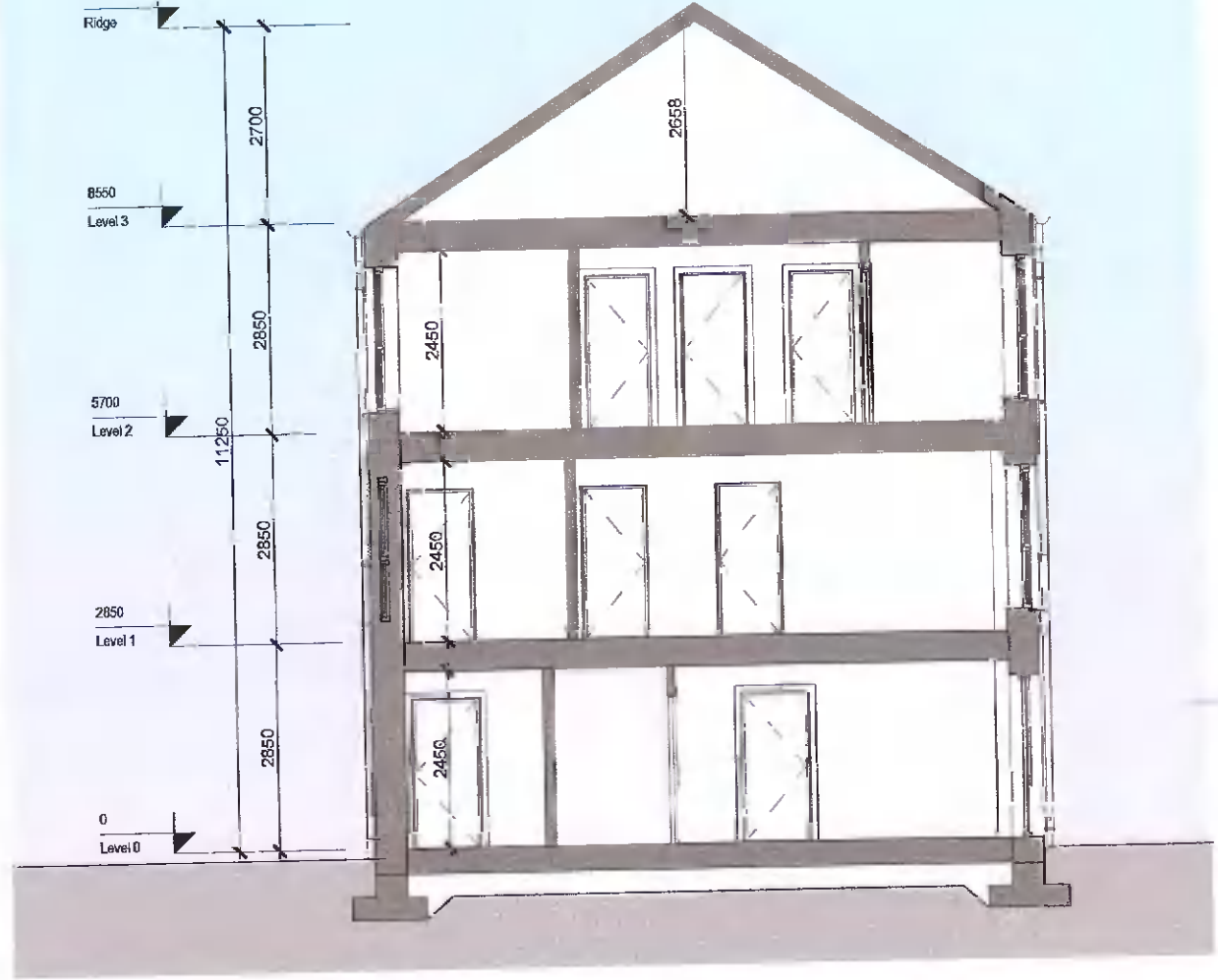

5 Section A-A  
Scale: 1:100

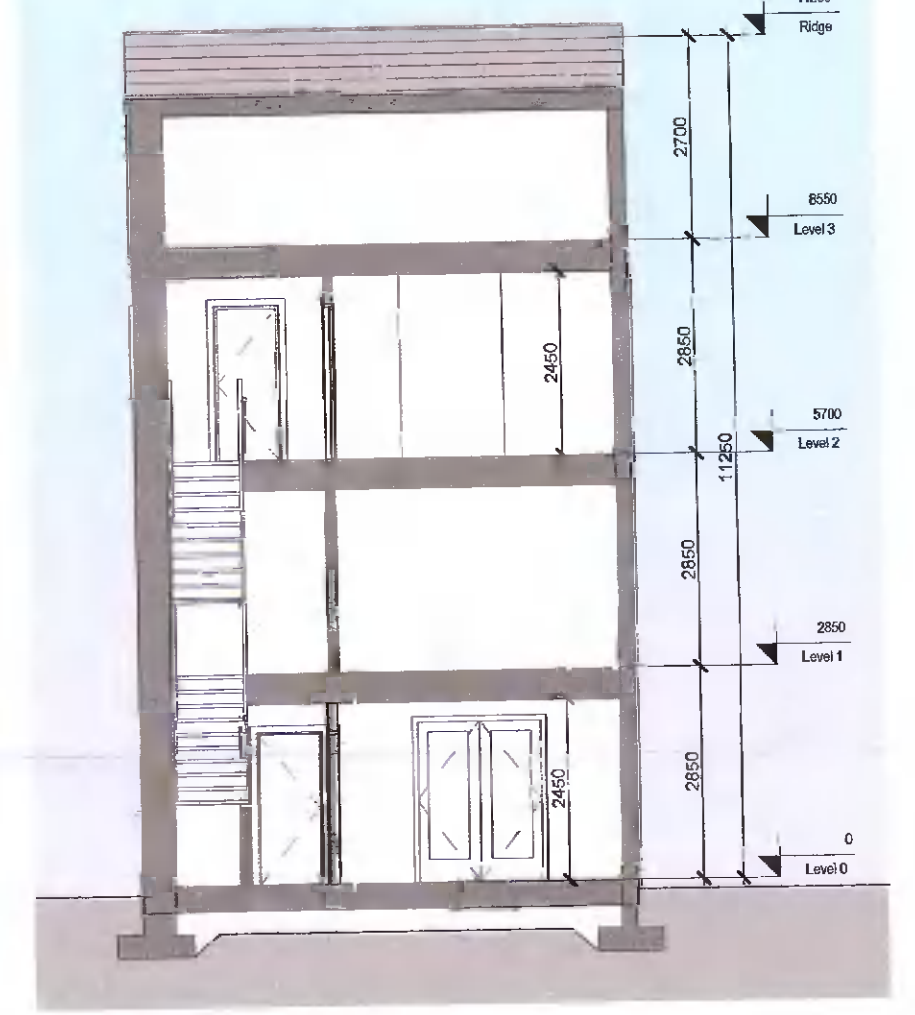

6 Section B-B  
Scale: 1:100



9 Rear Elevation  
Scale: 1:100

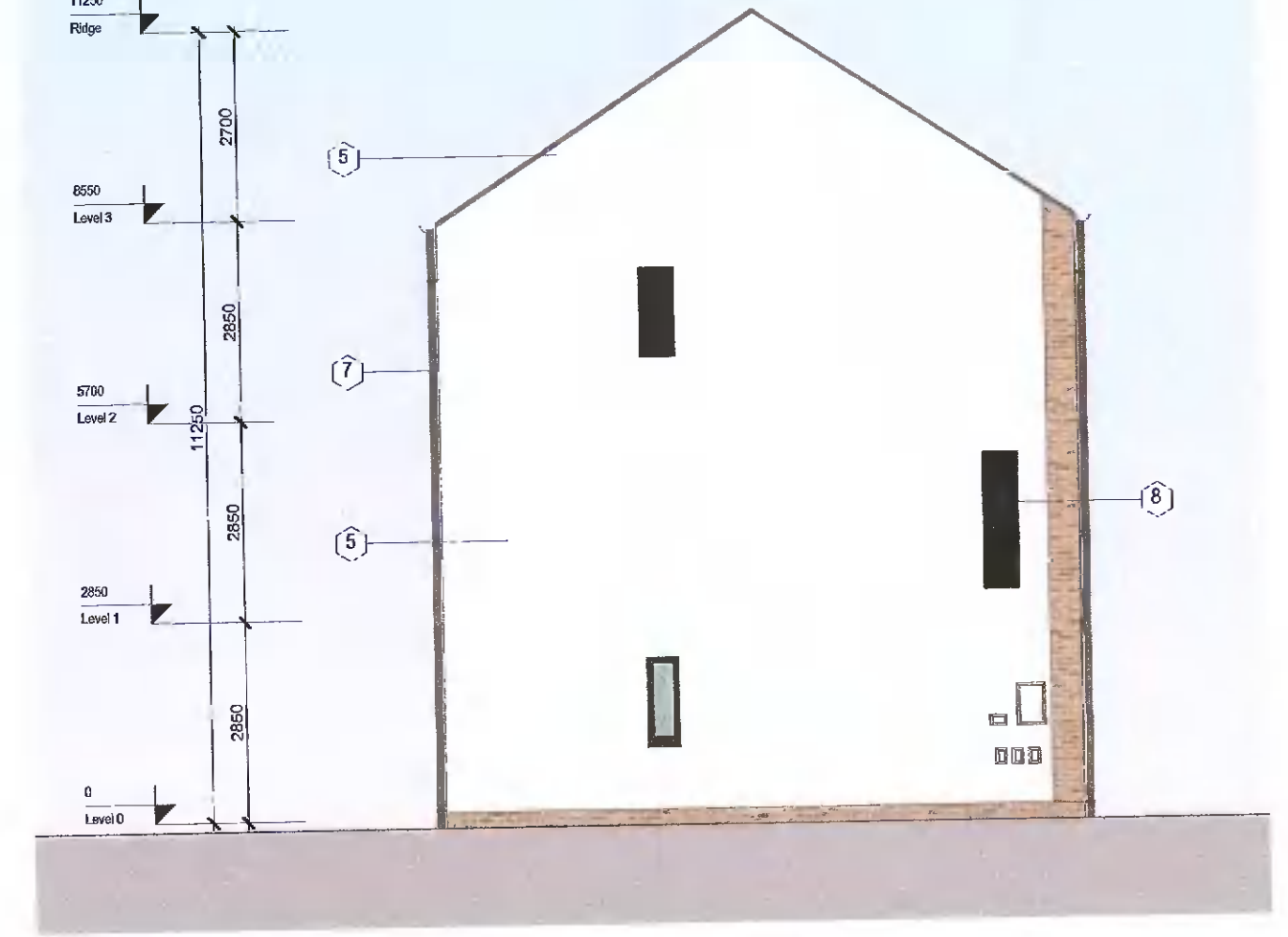

10 Side Elevation B  
Scale: 1:100

REV	DATE	DESCRIPTION	BY
1	27/04/2022	Issued for Planning	AT

Note:  
\*Please refer to Site Plan for Ground Floor Levels and North Point Location  
\*Levels on this sheet taken from temporary benchmark at 0.0

- MATERIALS LEGEND**
- 1 - Brick
  - 2 - Double Glazed Windows
  - 3 - Panelled Doors
  - 4 - Concrete Tiles
  - 5 - Render Finish
  - 6 - Metal Standing Seam
  - 7 - Black Fascia + Gutter
  - 8 - Central Aspect Double Glazed Windows

Area Schedule			
Name	Level	Area	Perimeter
H4BC	Level 0	49.5 m <sup>2</sup>	28500
H4BC	Level 2	49.5 m <sup>2</sup>	28500
H4BC	Level 1	49.5 m <sup>2</sup>	28500
Grand total: 3		148.5 m <sup>2</sup>	

APPROVED BY  
*Sallas*

Client: ADAMSTOWN STATION & BOULEVARD LTD  
 Project: ADAMSTOWN BOULEVARD PHASE 1  
 Title: House H4BC - Plans, Section, Elevations & Schedules  
 Sheet No.: 1238-MDO-H4BC-ZZ-DR-A-07001  
 Scale as: 1:100 @ A1 Current Rev: 1 Project No.: 1238

**PLANNING**

**MC GAULEY DAYE O'CONNELL**  
ARCHITECTS

11 Merrion Square, Dublin 2, Ireland  
 Telephone: +353 (0)1 400 4171  
 info@mdo.ie | www.mdo.ie