

1 Level 00  
Scale: 1:100

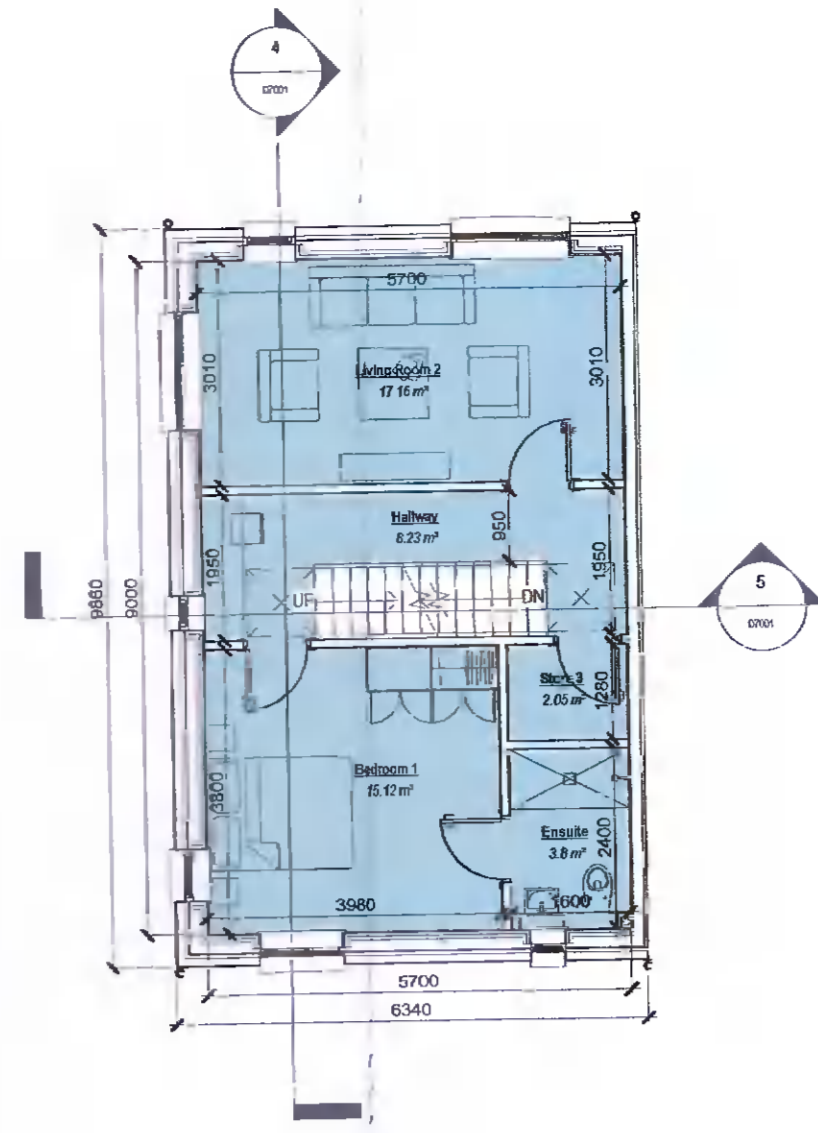

2 Level 01  
Scale: 1:100

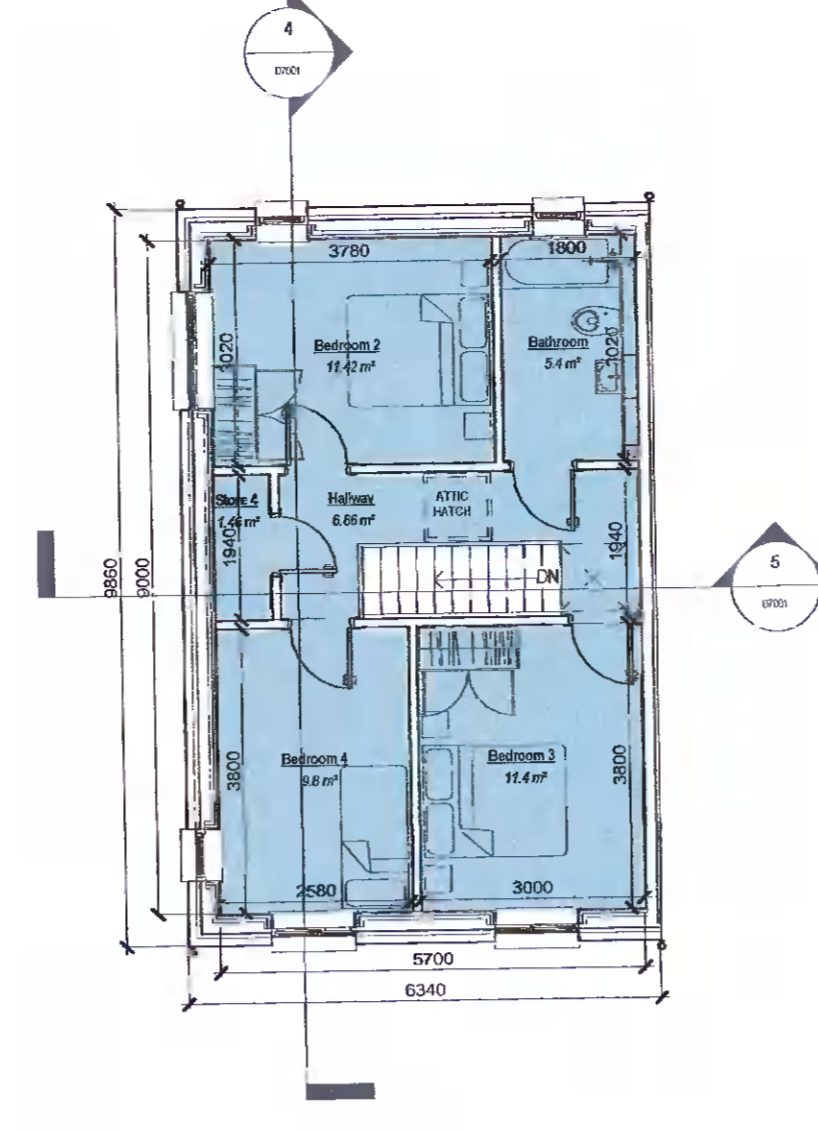

10 Level 02  
Scale: 1:100

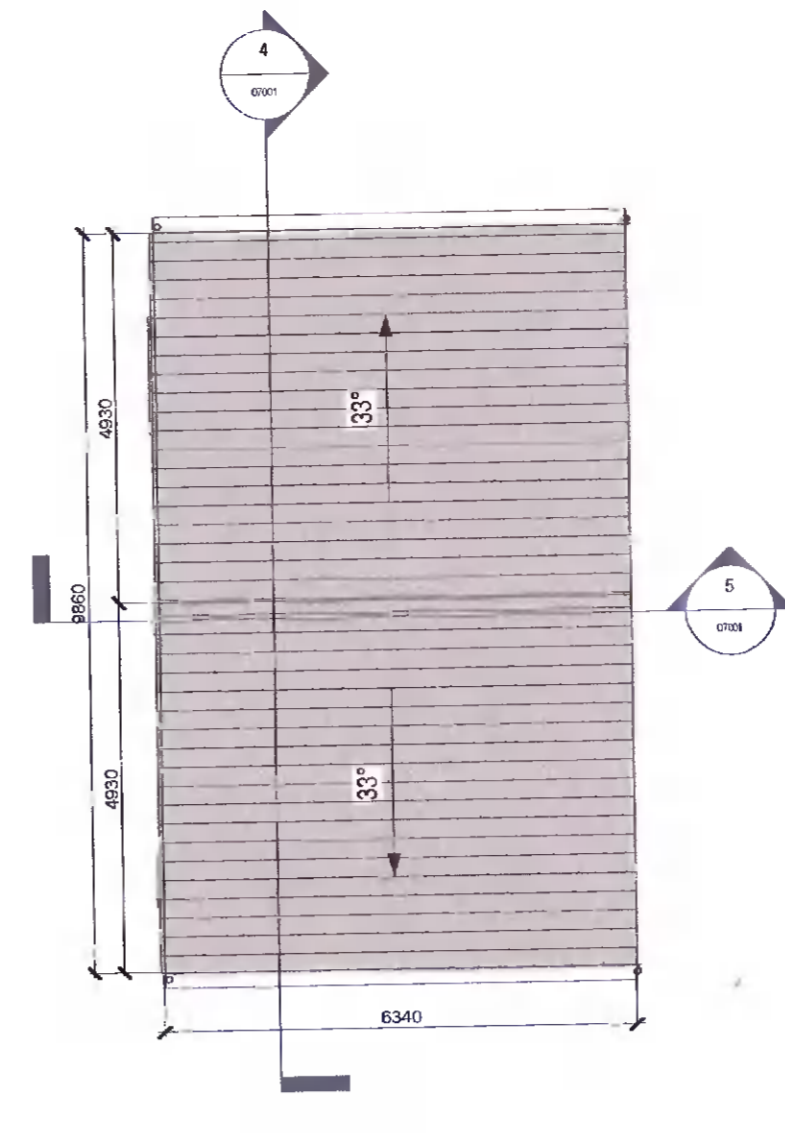

3 Roof Level  
Scale: 1:100

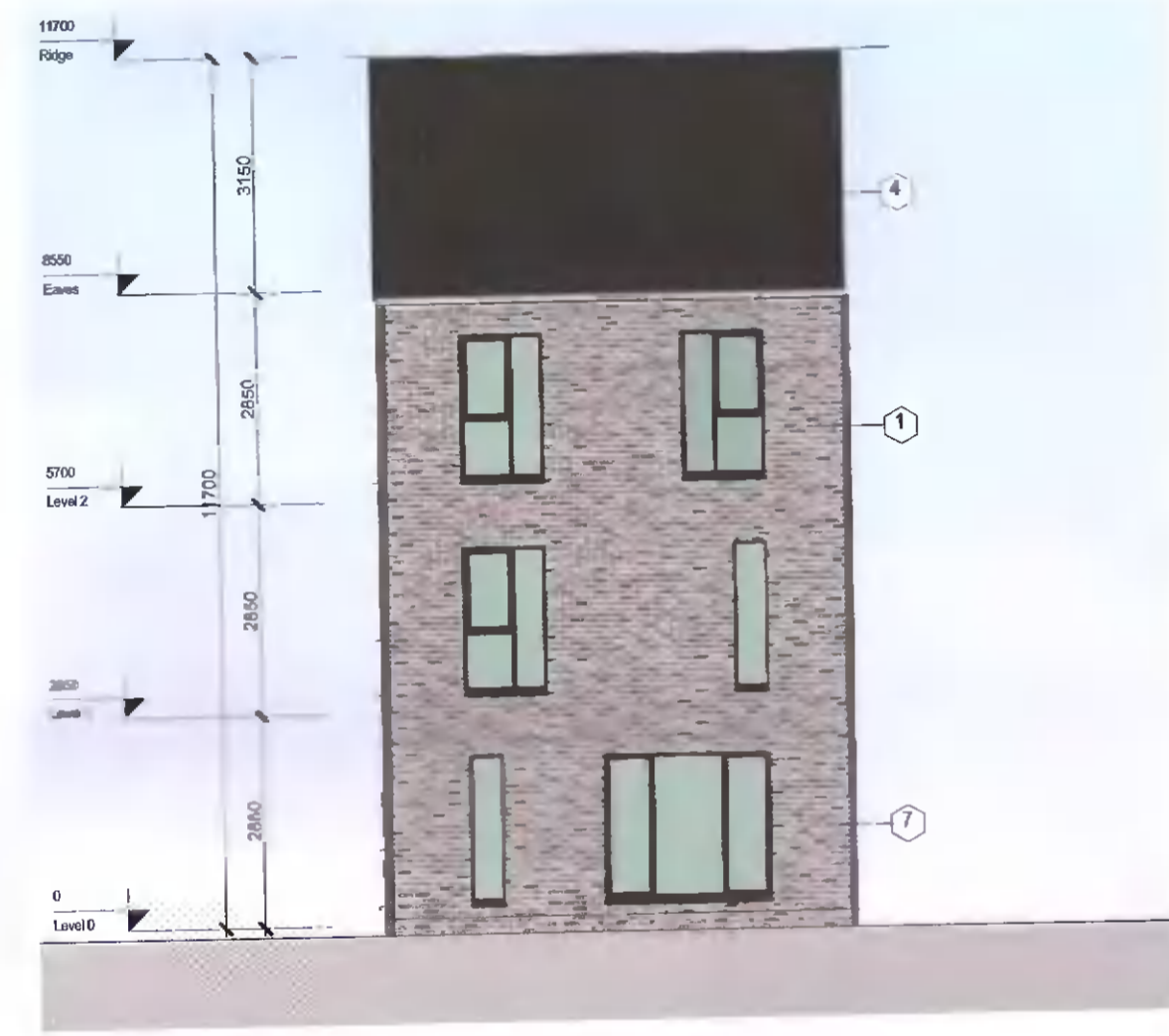

6 Front Elevation  
Scale: 1:100

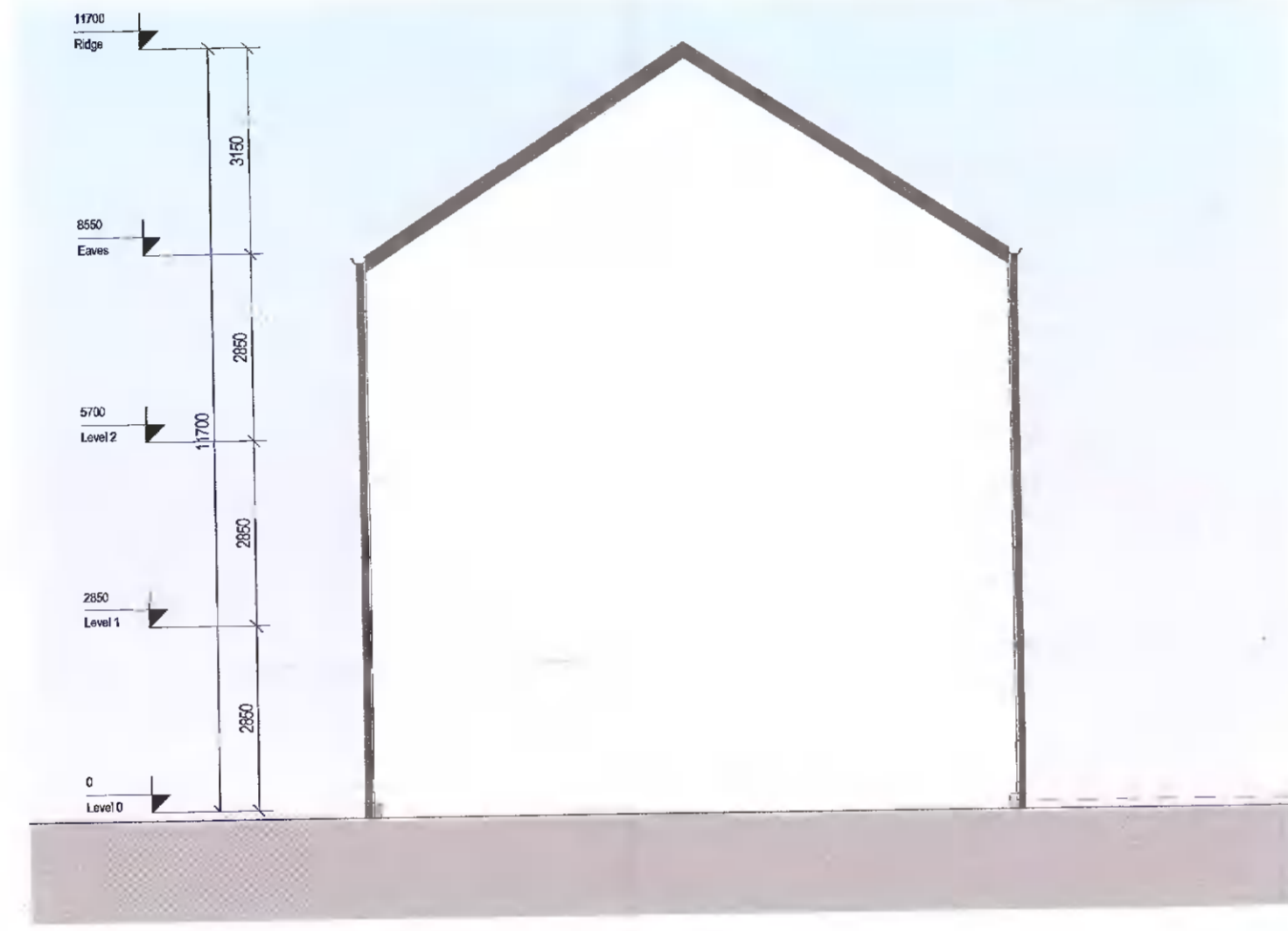

8 Side Elevation B  
Scale: 1:100



4 Section A-A  
Scale: 1:100

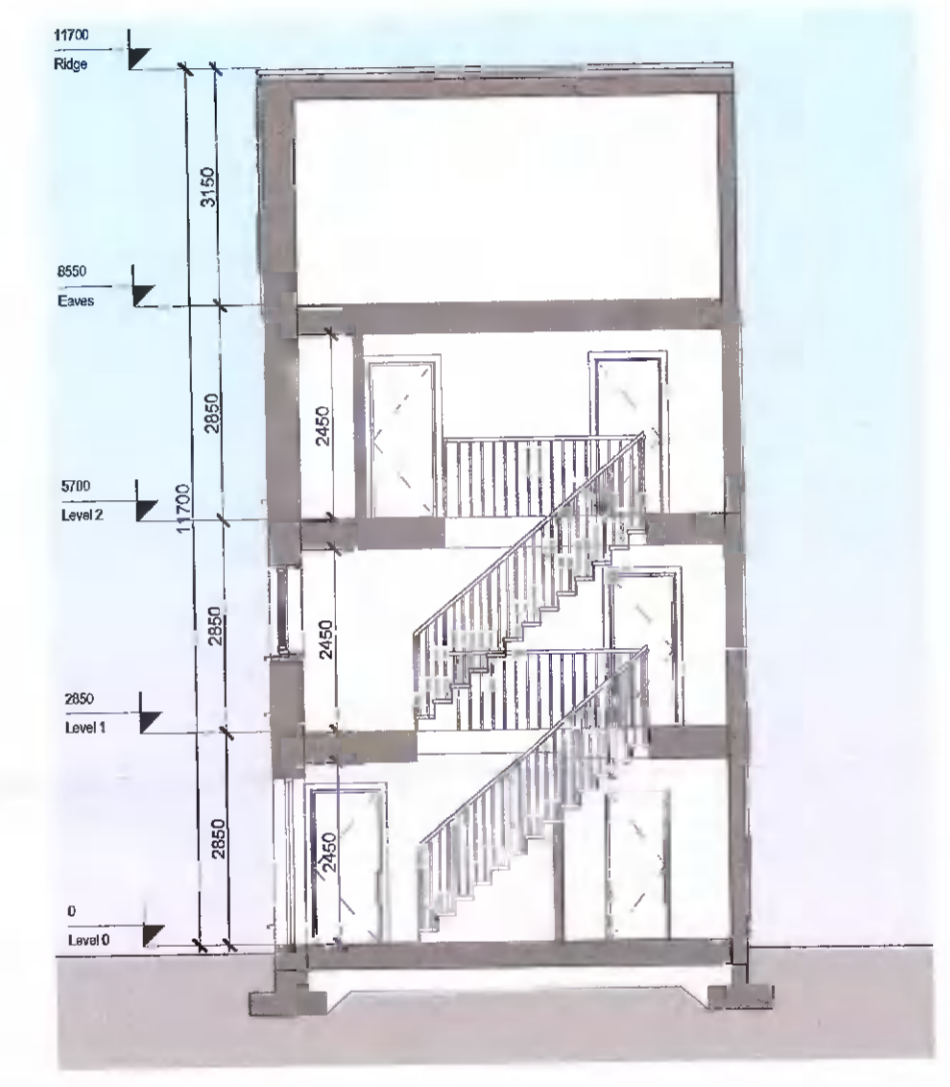

5 Section B-B  
Scale: 1:100

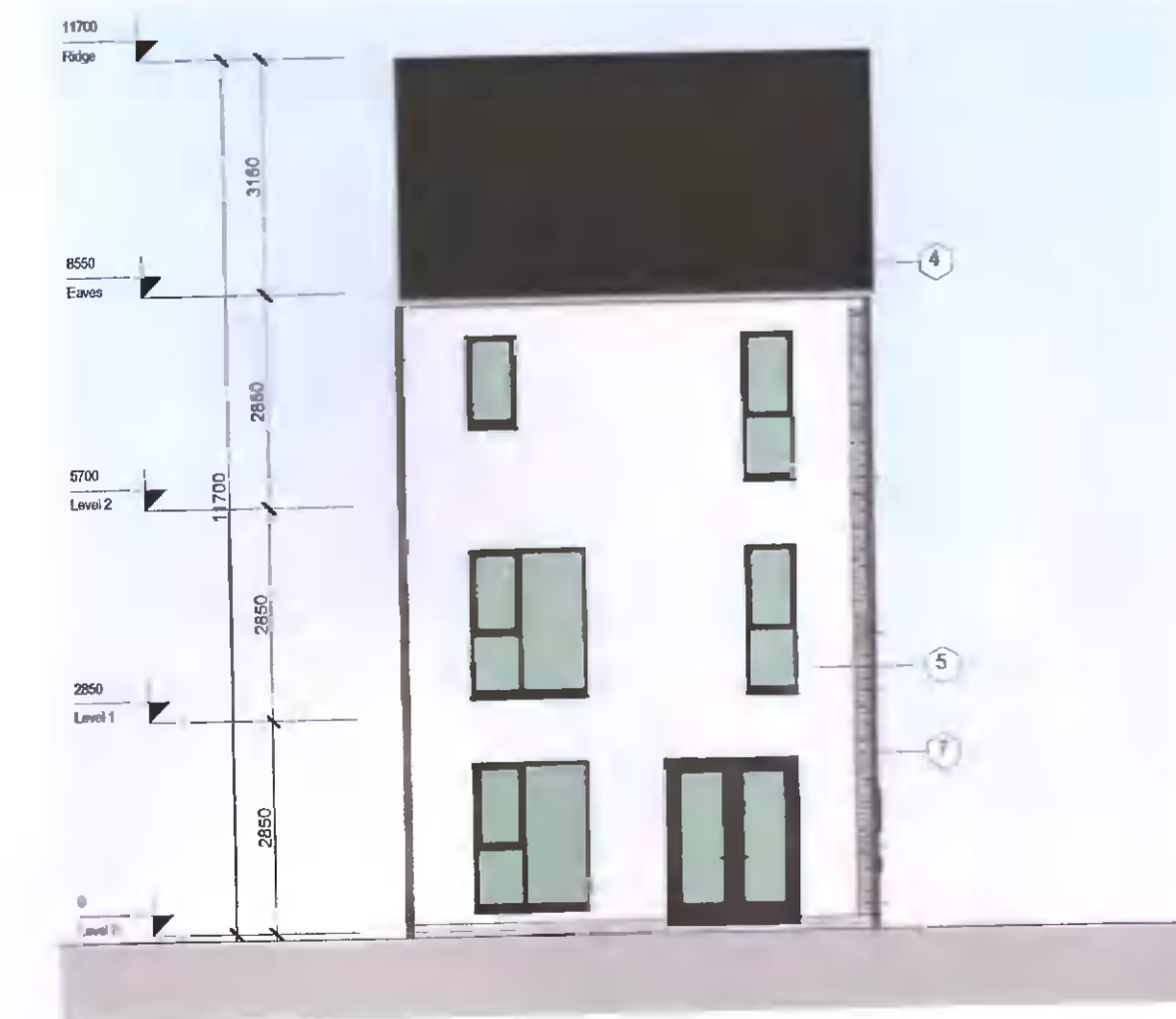

7 Rear Elevation  
Scale: 1:100

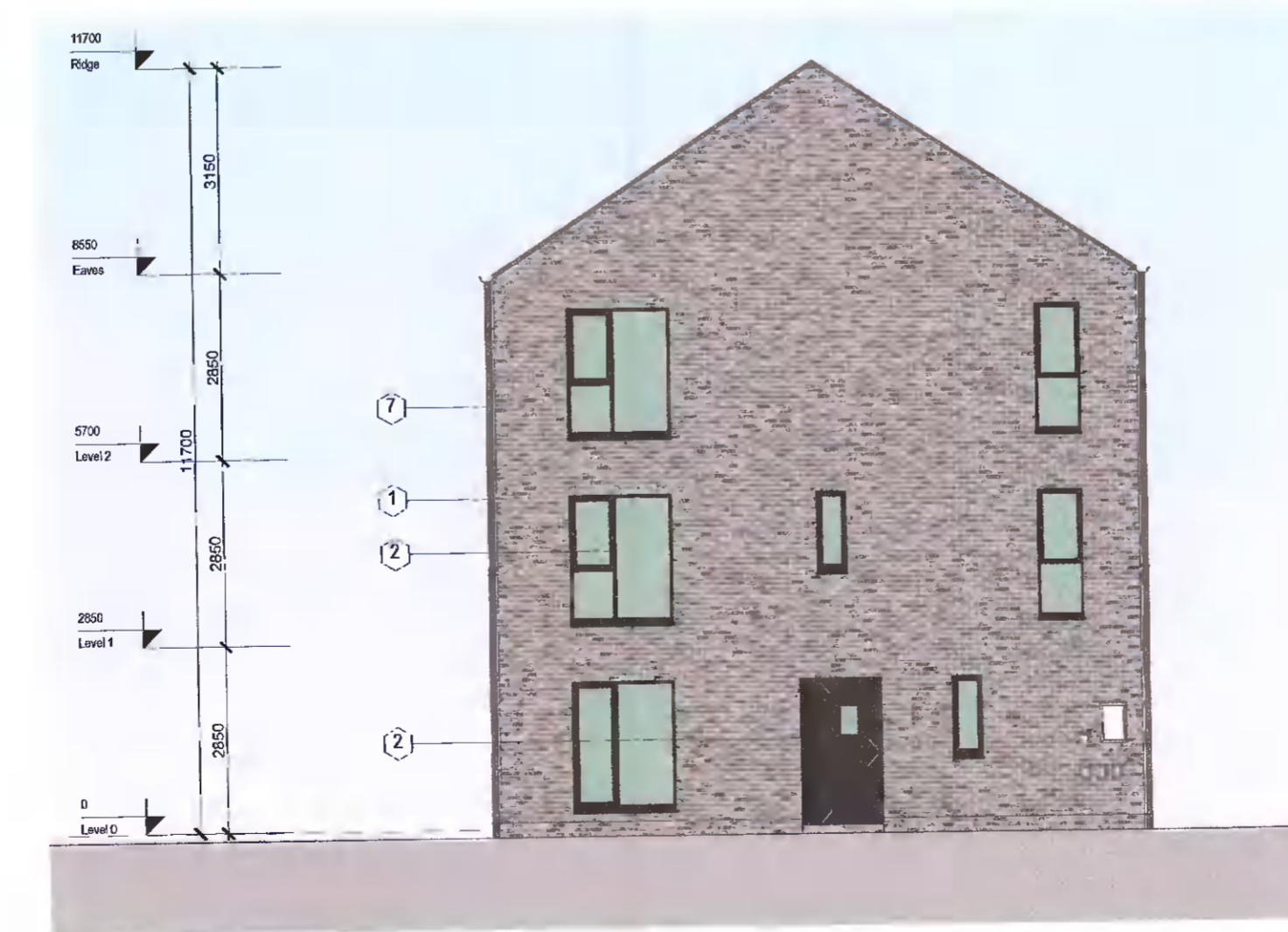

9 Side Elevation A  
Scale: 1:100

REV	DATE	DESCRIPTION	BY
1	27/04/2022	Issued for Planning	AT

Note:  
\*Please refer to Site Plan for Ground Floor Levels and North Point Location  
\*Levels on this sheet taken from temporary benchmark at 0.0

Spot Levels

MATERIALS LEGEND

- 1 - Brick
- 2 - Double Glazed Windows
- 3 - Panelled Doors
- 4 - Concrete Tiles
- 5 - Render Finish
- 6 - Metal Standing Seam
- 7 - Black Finish - Gutter
- 8 - Control Aspect Double Glazed Windows

Area Schedule (Gross Building)			
Name	Level	Area	Perimeter
H4AD	Level 0	51.3 m <sup>2</sup>	29400
H4AD	Level 1	51.3 m <sup>2</sup>	29400
H4AD	Level 2	51.3 m <sup>2</sup>	29400
Grand total: 3		153.9 m <sup>2</sup>	

APPROVED BY  
*Sallen*

Client: ADAMSTOWN STATION & BOULEVARD LTD  
Project: ADAMSTOWN BOULEVARD PHASE 1  
Title: House H4AD - Plans, Section, Elevations & Schedules  
Sheet No: 1238-MDO-H4AD-ZZ-DR-A-07001  
Scale as: 1:100 @ A1 Current Rev: 1 Project No: 1238

PLANNING

MC CAULEY DAYE O'CONNELL  
ARCHITECTS  
11 Merrion Square, Dublin 2, Ireland  
Telephone: +353 (0)1 400 4171  
info@mdo.ie | www.mdo.ie