

1 Level 00
Scale: 1:100

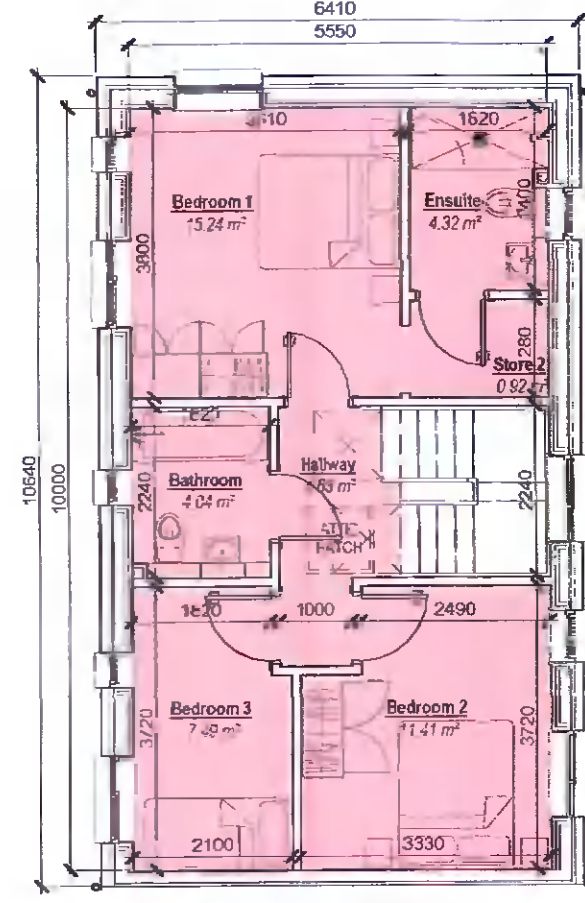

2 Level 01
Scale: 1:100

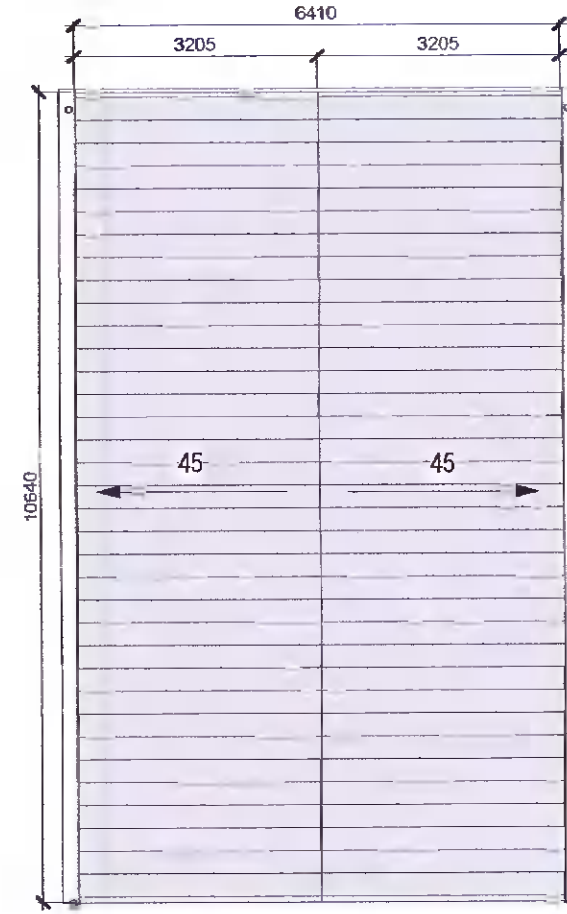

3 Roof Level
Scale: 1:100

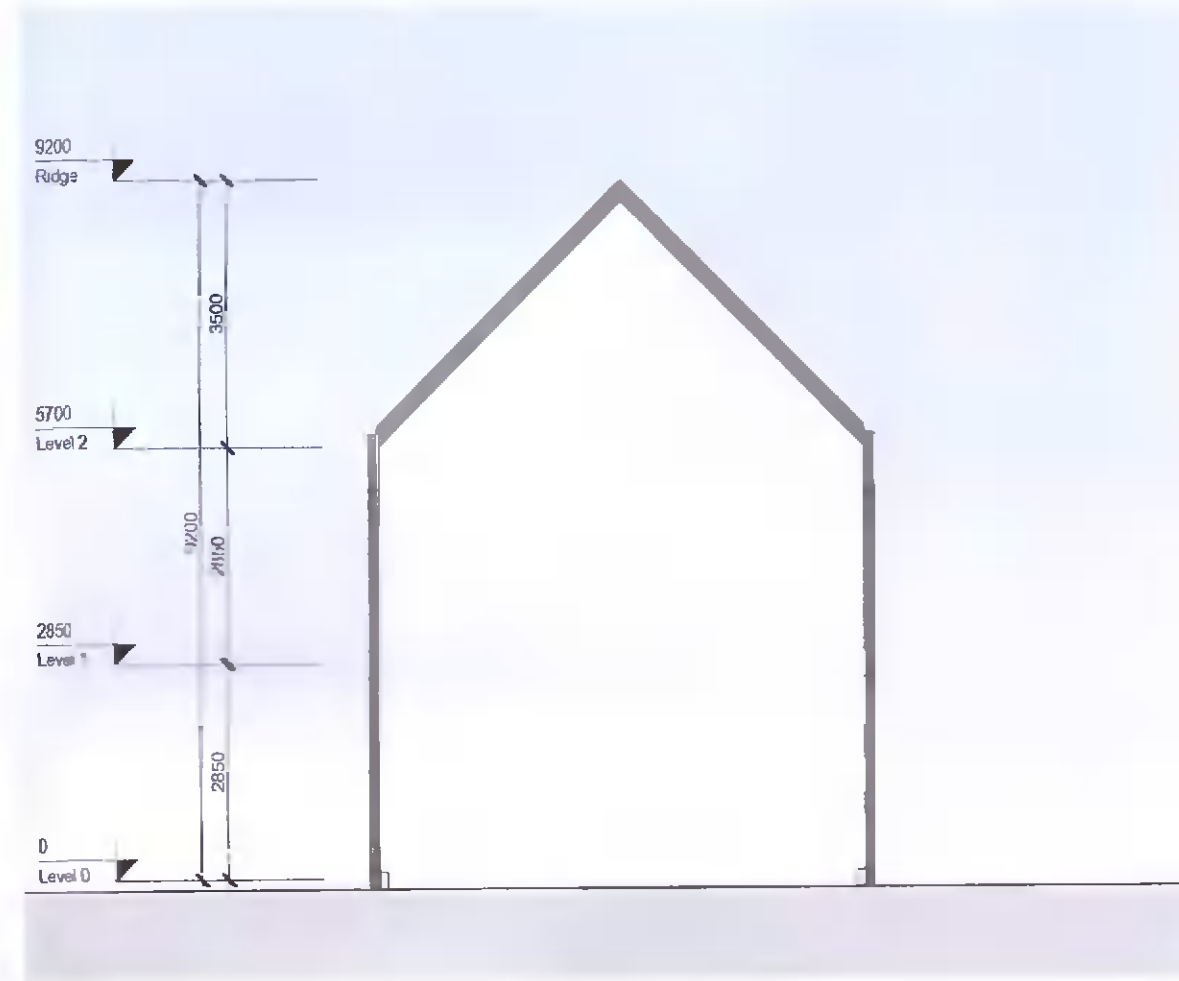

6 Side Elevation A (sides onto another house type)
Scale: 1:100



8 Rear
Scale: 1:100



4 Section A-A
Scale: 1:100

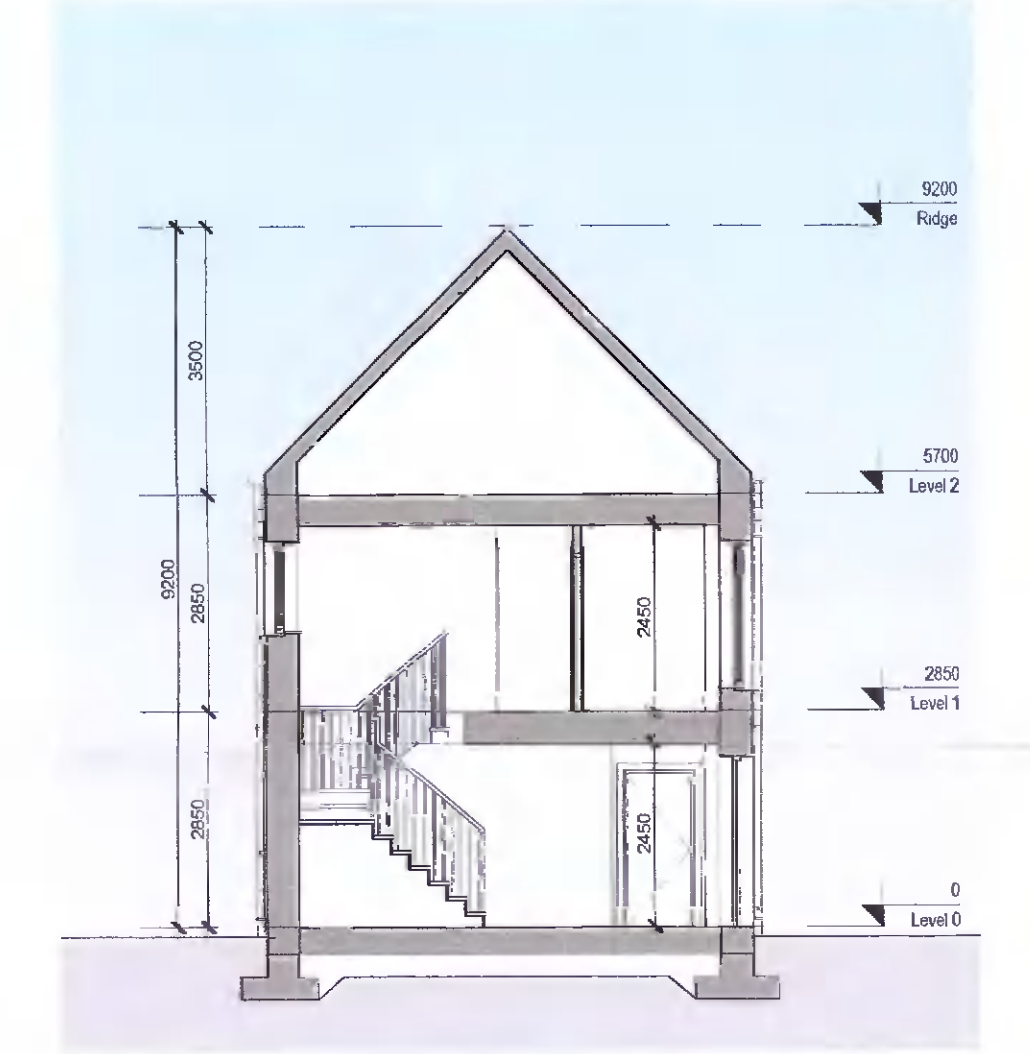

5 Section B-B
Scale: 1:100

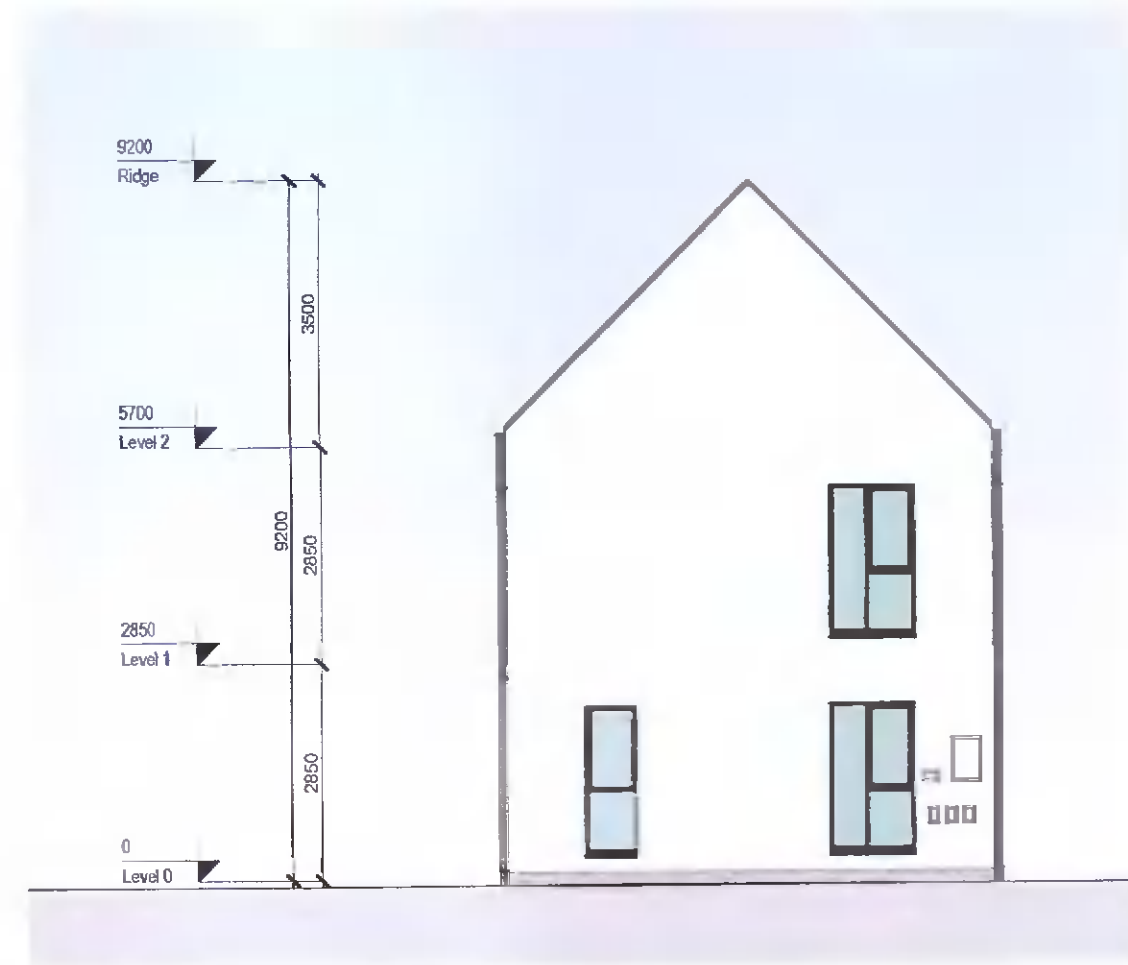

7 Side Elevation B
Scale: 1:100



9 Front Elevation
Scale: 1:100

REV	DATE	DESCRIPTION	BY
1	14/04/2022	Issued for Planning	AT

Note:

*Please refer to Site Plan for Ground Floor Levels and North Point Location
*Levels on this sheet taken from temporary benchmark at 0.0

Spot Levels

MATERIALS LEGEND

- 1 - Brick
- 2 - Double Glazed Windows
- 3 - Panelled Doors
- 4 - Concrete Tiles
- 5 - Render Finish
- 6 - Metal Standing Seam
- 7 - Black Fascia + Gutter
- 8 - Control Aspect Double Glazed Windows

Area Schedule			
Name	Level	Area	Perimeter
H3BA	Level 0	55.5 m ²	31100
H3BA	Level 1	55.5 m ²	31100
Grand total: 2		111 m ²	

APPROVED BY
Sallen

PLANNING

Client: ADAMSTOWN STATION & BOULEVARD LTD
 Project: ADAMSTOWN BOULEVARD PHASE 1
 Title: House H3BA - Plans, Section, Elevations & Schedules
 Sheet No.: 1238-MDO-H3BA-ZZ-DR-A-07001
 Scale as: 1:100 @ A1 Current Rev.: 1 Project No.: 1238

MC CAULEY DAYE O'CONNELL
 ARCHITECTS
 11 Merrion Square, Dublin 2, Ireland
 Telephone: +353 (0)1 400 4171
 info@mco.ie | www.mco.ie