

**1 Level 00**  
Scale: 1:100

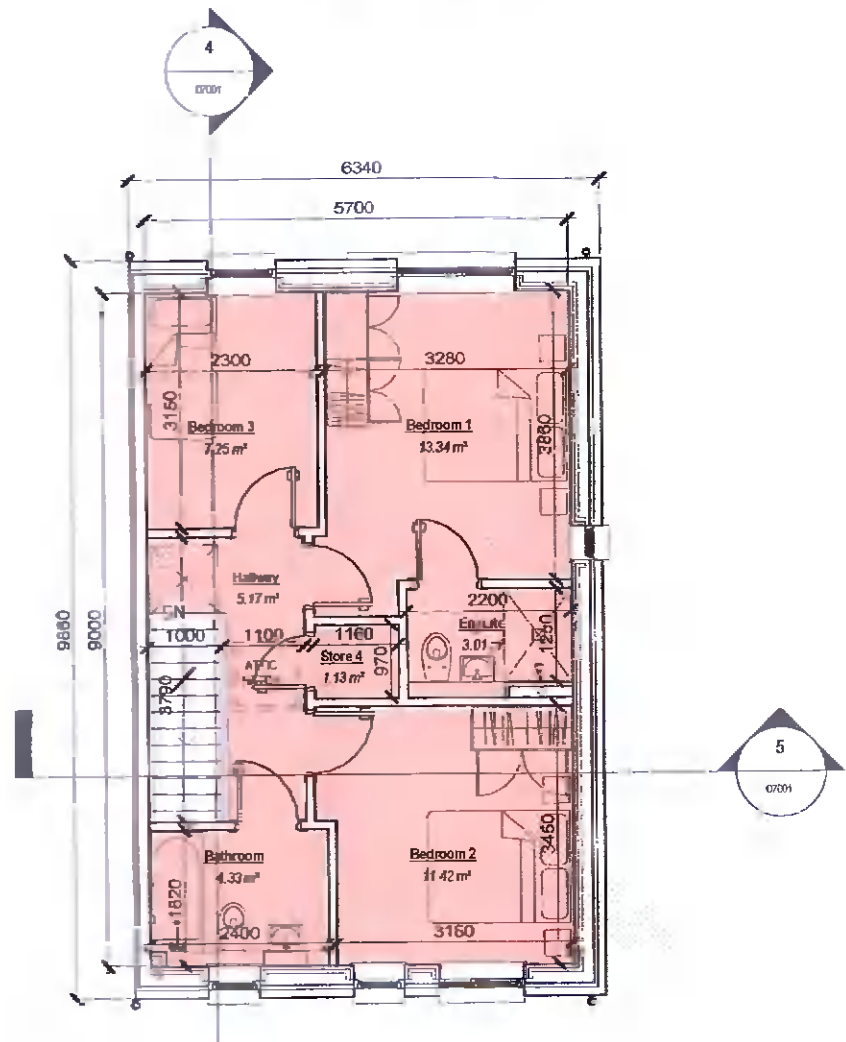

**2 Level 01**  
Scale: 1:100

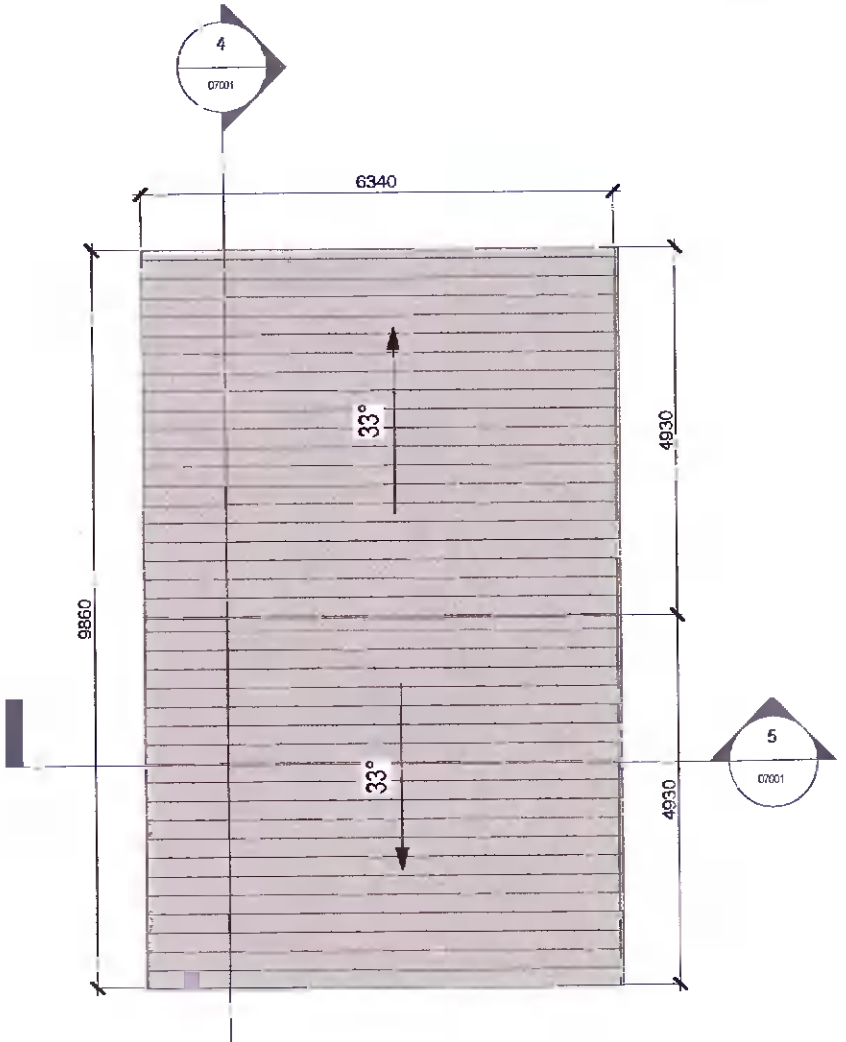

**3 Roof Level**  
Scale: 1:100

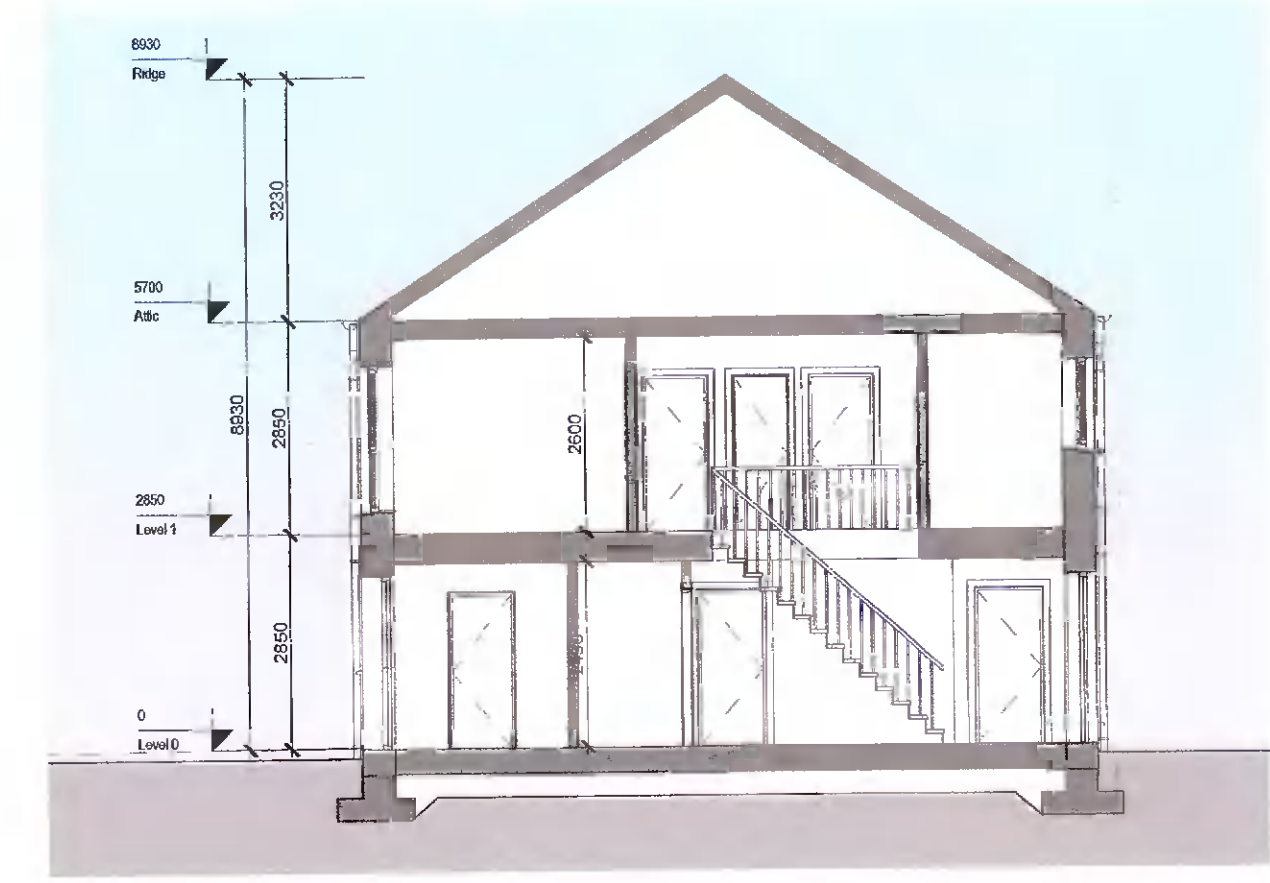

**4 Section A-A**  
Scale: 1:100

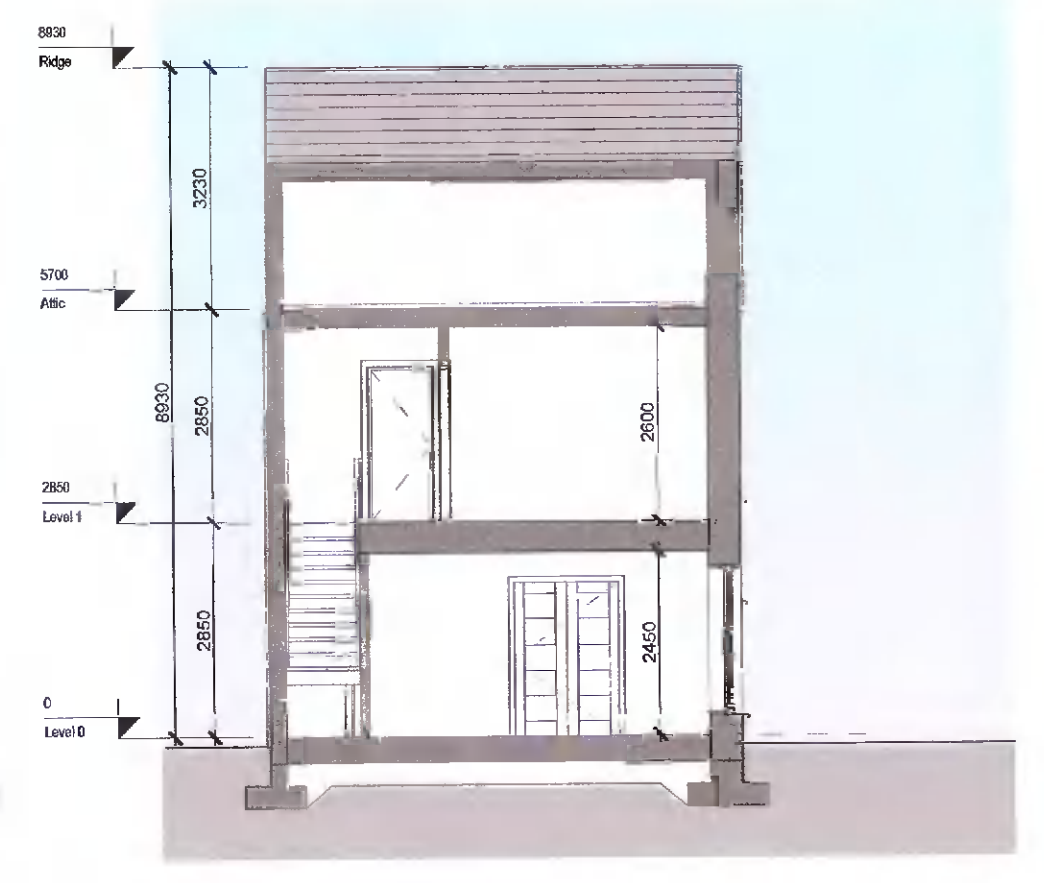

**5 Section B-B**  
Scale: 1:100

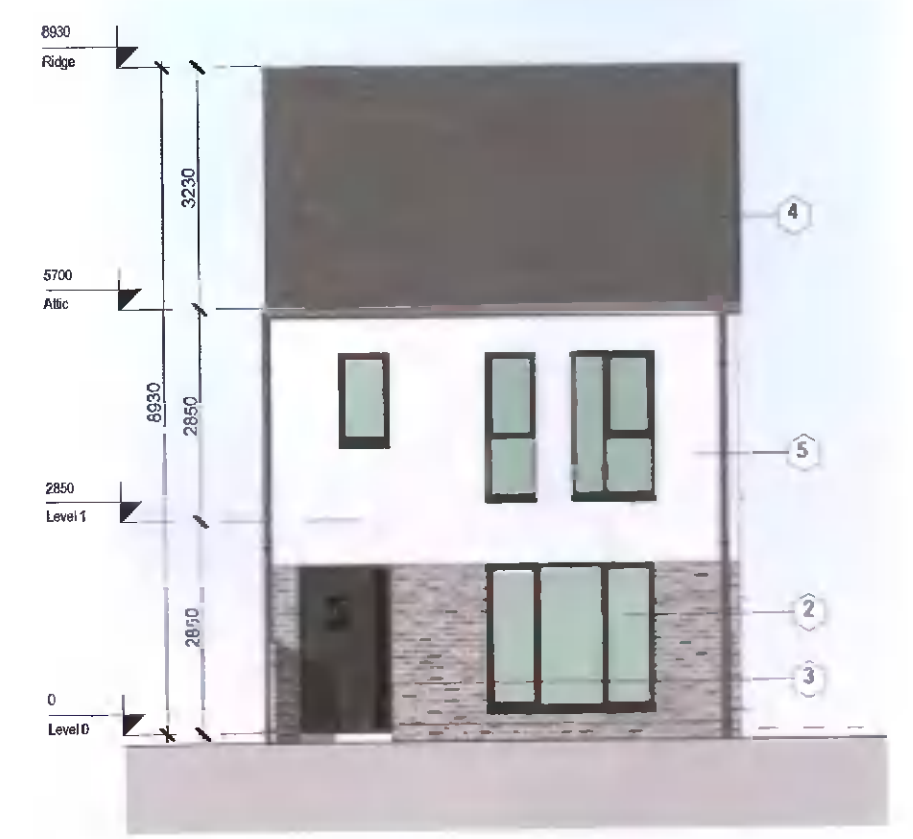

**6 Front Elevation**  
Scale: 1:100



**8 Side Elevation A**  
Scale: 1:100

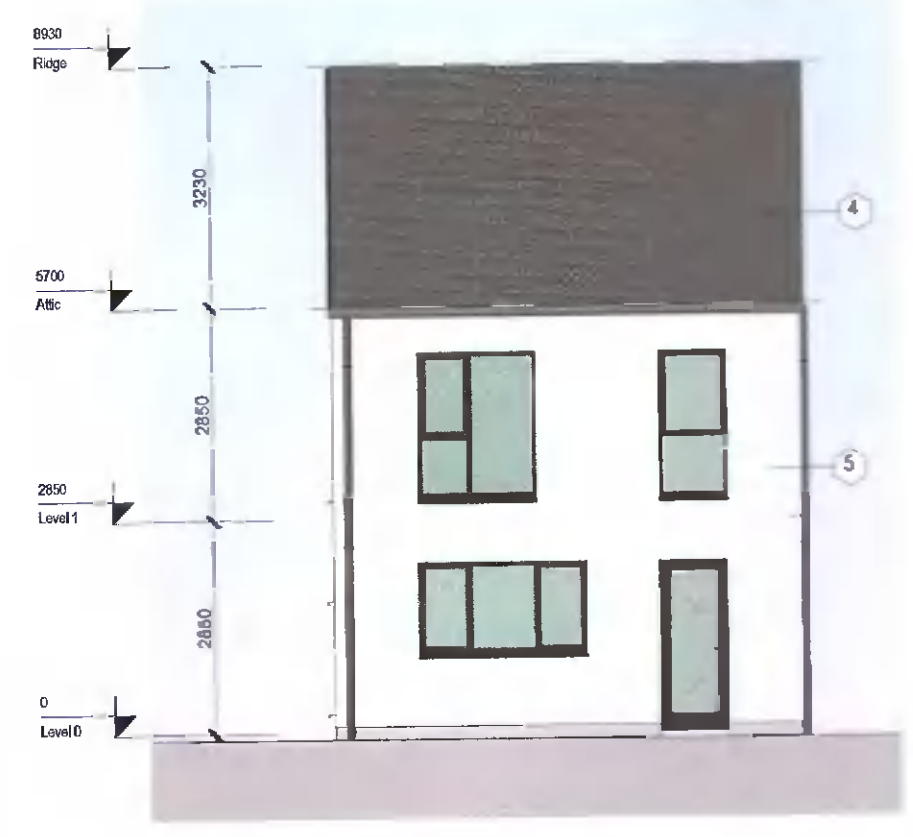

**7 Rear Elevation**  
Scale: 1:100

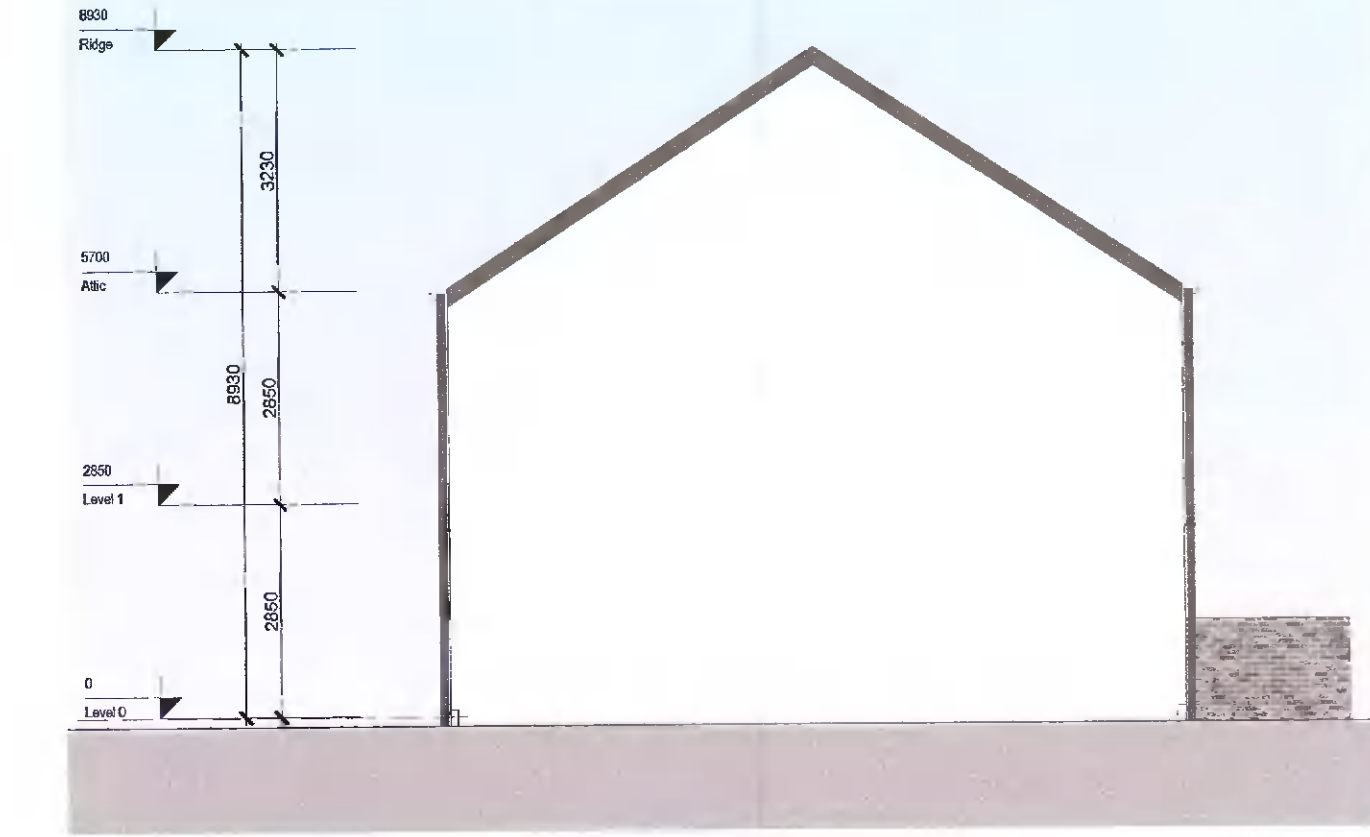

**9 Side Elevation B (sides onto another house type)**  
Scale: 1:100

REV	DATE	DESCRIPTION	BY
1	27/04/2022	Issued for Planning	AR

Note:  
\*Please refer to Site Plan for Ground Floor Levels and North Point Location  
\*Levels on this sheet taken from temporary benchmark at 0.0

- MATERIALS LEGEND**
- 1 - Brick
  - 2 - Double Glazed Windows
  - 3 - Panelled Doors
  - 4 - Concrete Tiles
  - 5 - Render Finish
  - 6 - Metal Standing Seam
  - 7 - Black Fascia + Gutter
  - 8 - Control Aspect Double Glazed Windows

Area Schedule			
Name	Level	Area	Perimeter
H3AC	Level 0	51.3 m <sup>2</sup>	29400
H3AC	Level 1	51.3 m <sup>2</sup>	29400
Grand total: 2		102.6 m <sup>2</sup>	

APPROVED BY  
*Sallen*

**PLANNING**

Client: ADAMSTOWN STATION & BOULEVARD LTD  
 Project: ADAMSTOWN BOULEVARD PHASE 1  
 Title: House H3AC - Plans, Section, Elevations & Schedules

**MC CAULEY DAYE O'CONNELL**  
ARCHITECTS

11 Merrion Square, Dublin 2, Ireland  
 Telephone: +353 (0)1 400 4171  
 info@mco.ie | www.mco.ie

Sheet No.: **1238-MDO-H3AC-ZZ-DR-A-07001**  
 Scale as: 1:100 @ A1 Current Rev: 1 Project No.: 1238