

1 Level 00
Scale: 1:100

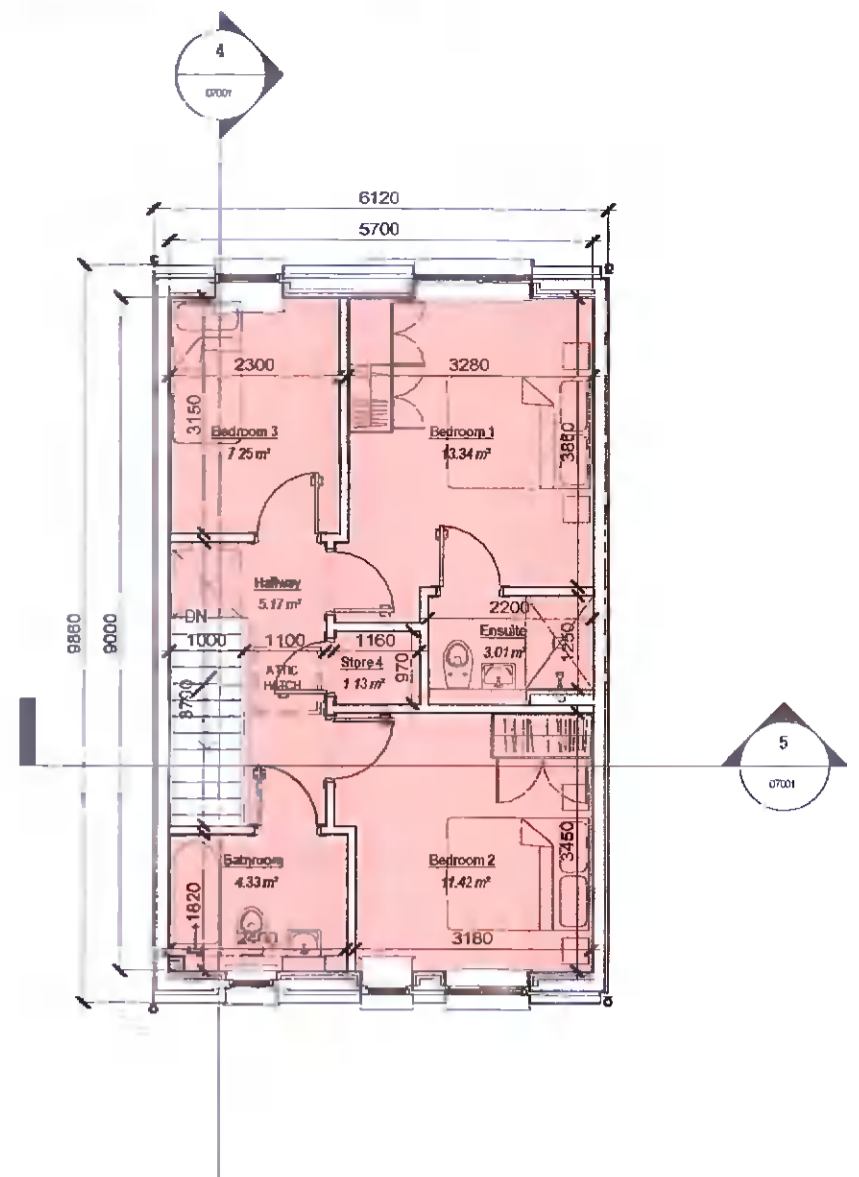

2 Level 01
Scale: 1:100

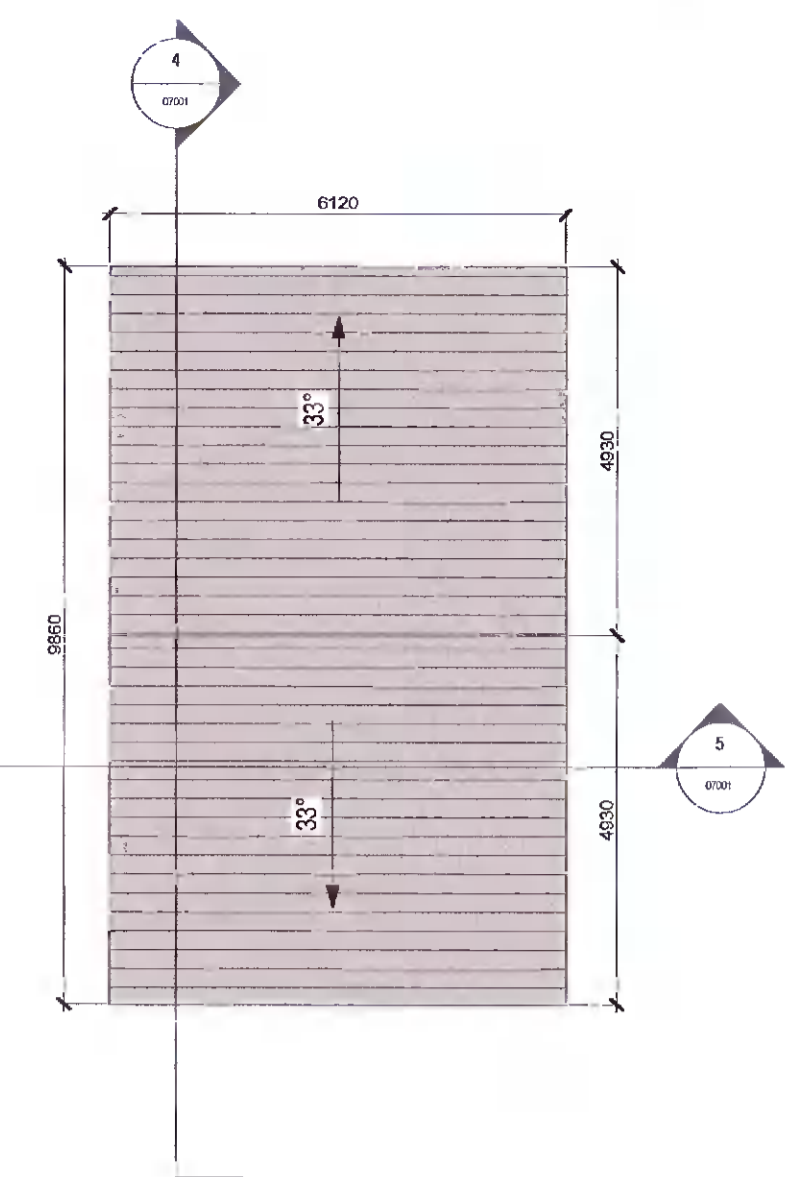

3 Roof Level
Scale: 1:100

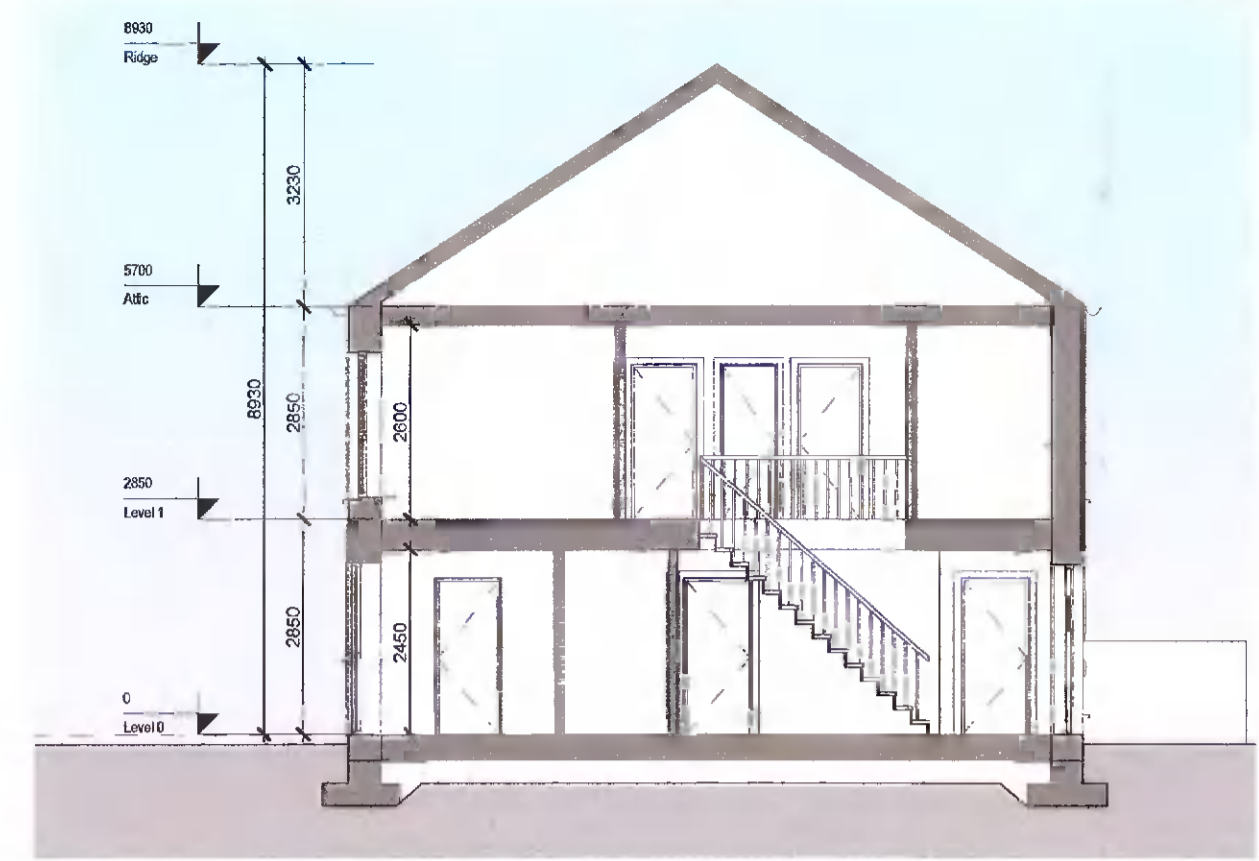

4 Section A-A
Scale: 1:100

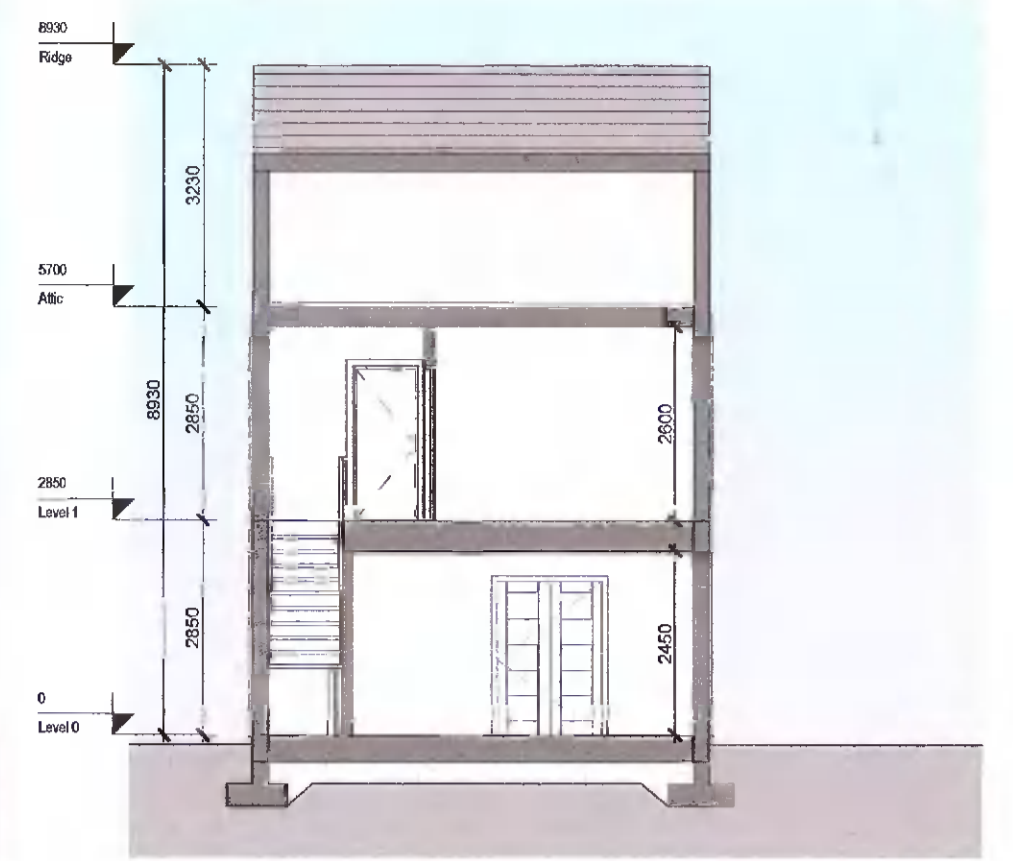

5 Section B-B
Scale: 1:100

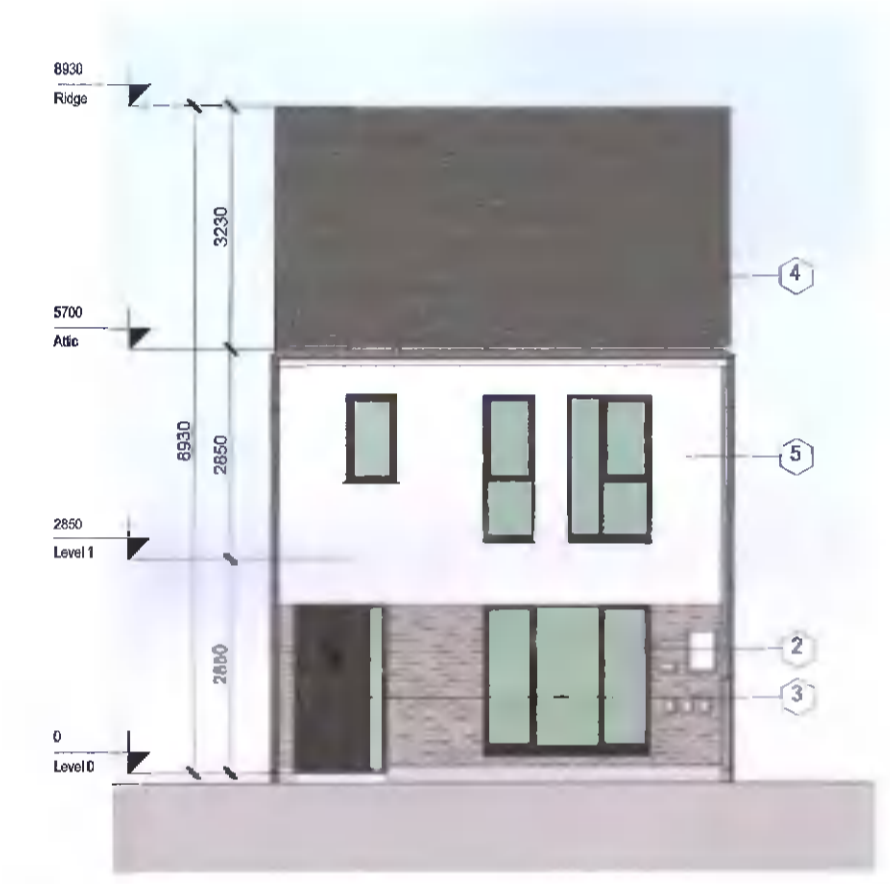

6 Front Elevation
Scale: 1:100

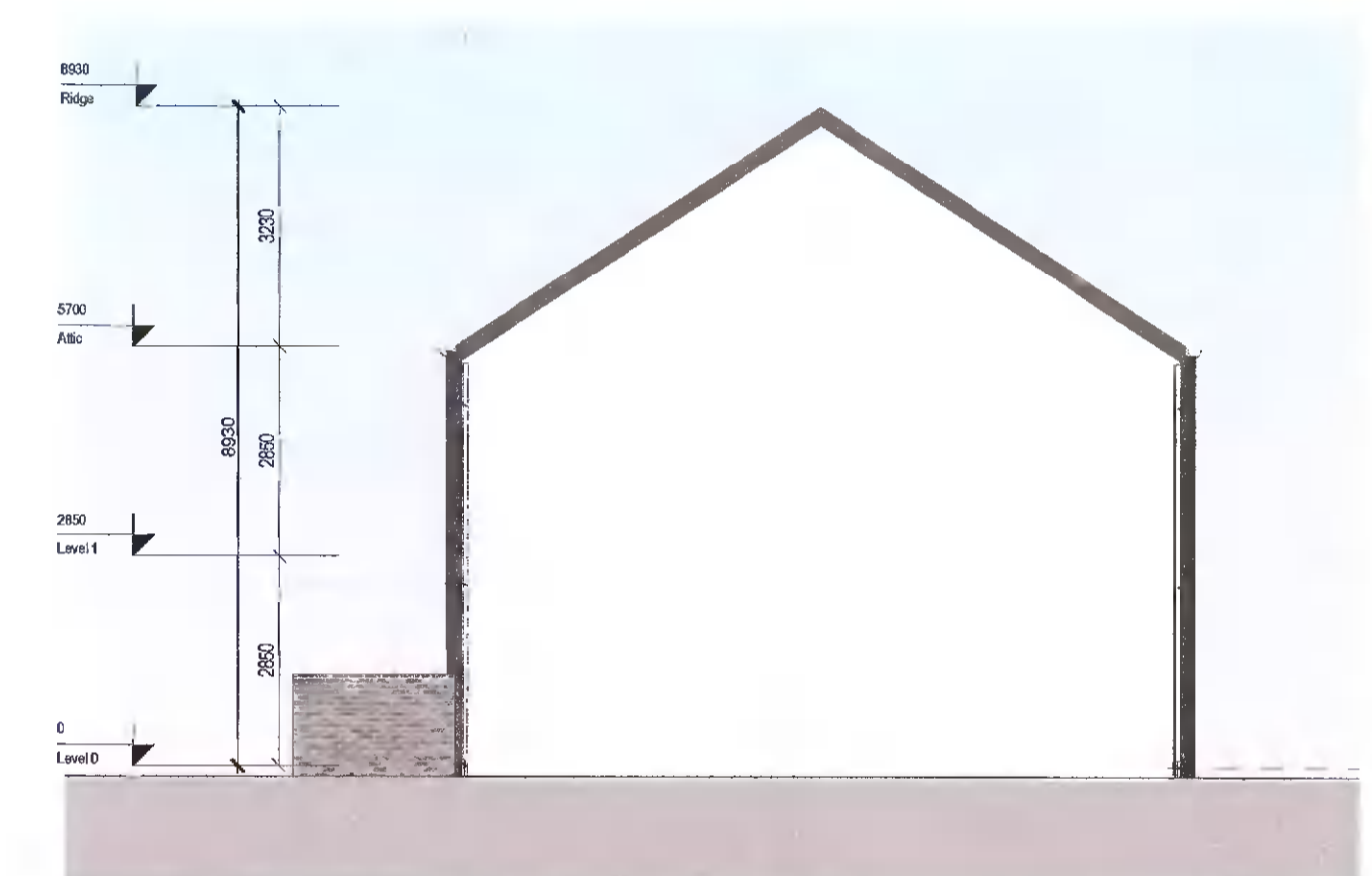

8 Side Elevation A (sides onto another house type)
Scale: 1:100

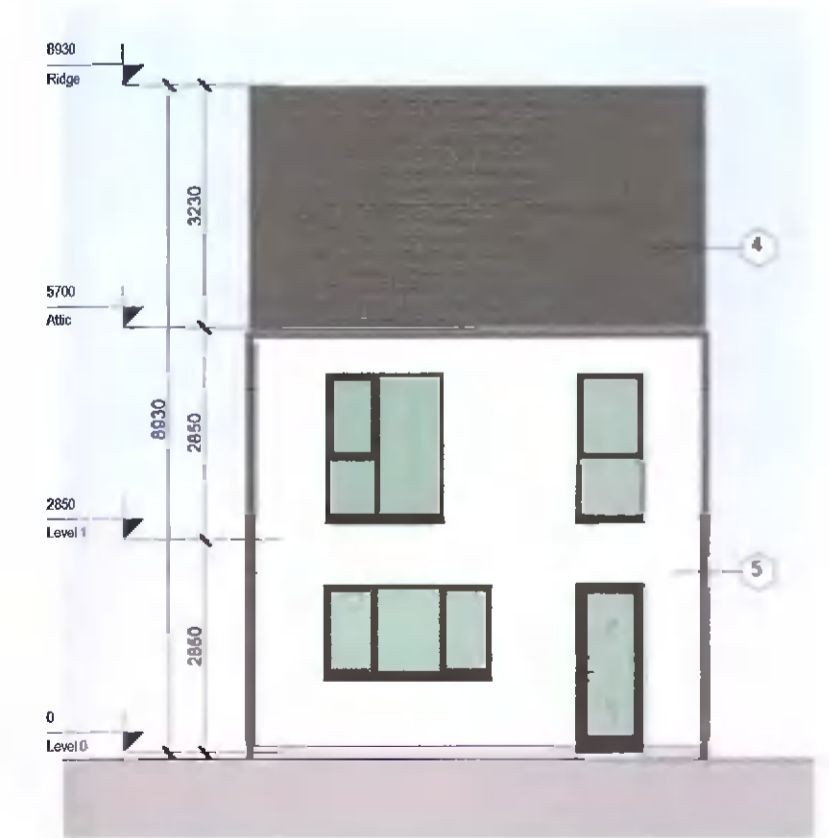

7 Rear Elevation
Scale: 1:100

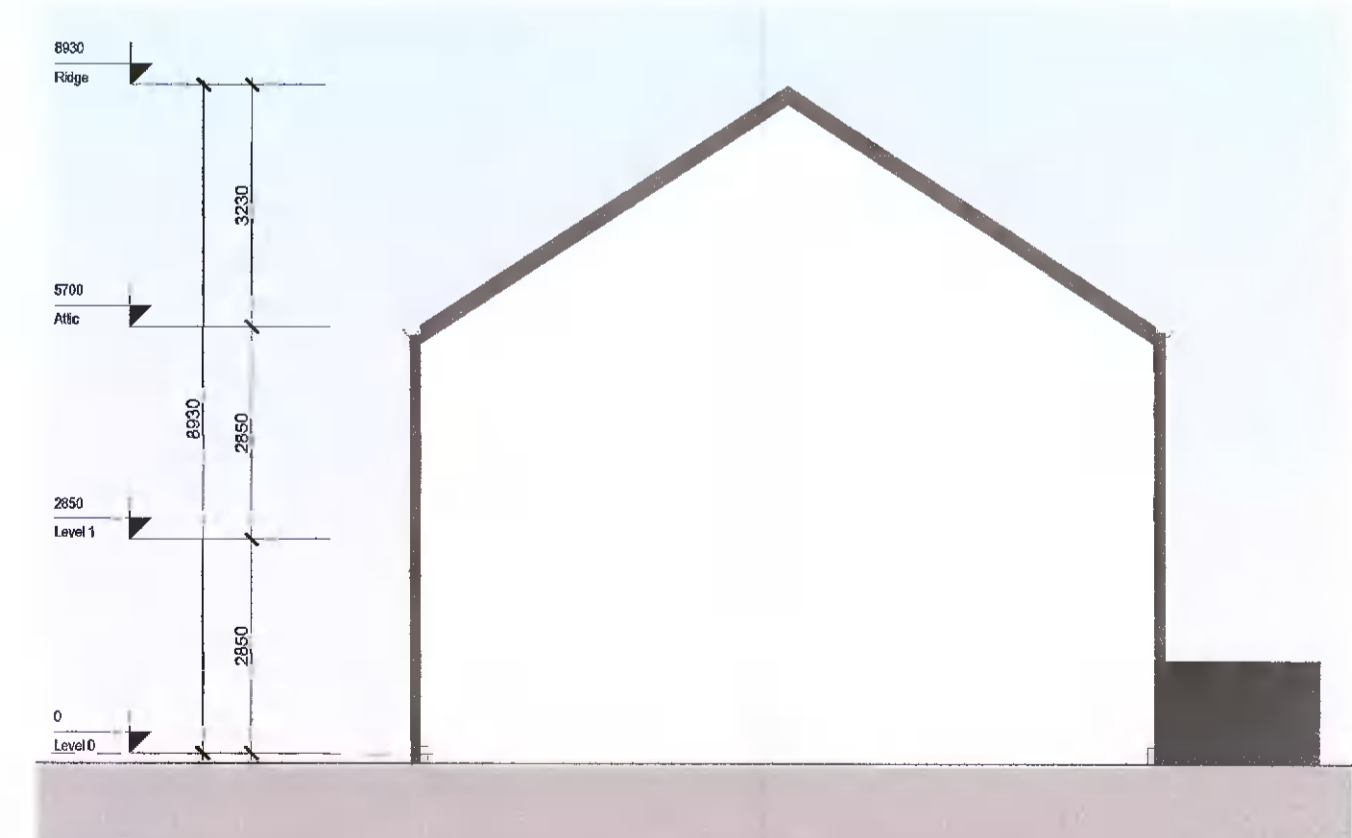

9 Side Elevation B
Scale: 1:100

REV	DATE	DESCRIPTION	BY
1	27/04/2022	Issued for Planning	AT

Note:
*Please refer to Site Plan for Ground Floor Levels and North Point Location
*Levels on this sheet taken from temporary benchmark at 0.0

Spot Levels

MATERIALS LEGEND
1 - Brick
2 - Double Glazed Windows
3 - Panelled Doors
4 - Concrete Tiles
5 - Render Finish
6 - Metal Standing Seam
7 - Black Fascia + Gutter
8 - Central Aspect Double Glazed Windows

Area Schedule			
Name	Level	Area	Perimeter
H3AB	Level 0	51.3 m ²	29400
H3AB	Level 1	51.3 m ²	29400
Grand total: 2		102.6 m ²	

APPROVED BY
Sallen

PLANNING

Client: ADAMSTOWN STATION & BOULEVARD LTD
Project: ADAMSTOWN BOULEVARD PHASE 1
Title: House H3AB - Plans, Section, Elevations & Schedules

Sheet No: **1238-MDO-H3AB-ZZ-DR-A-07001**
Scale as: 1:100 @ A1 Current Rev: 1 Project No.: 1238

MC CAULEY DAYE O'CONNOR ARCHITECTS

11 Merrion Square, Dublin
Telephone: +353 (0)1 454 4000
info@mcd.ie | www.mcd.ie