

1 Level 00
Scale: 1:100

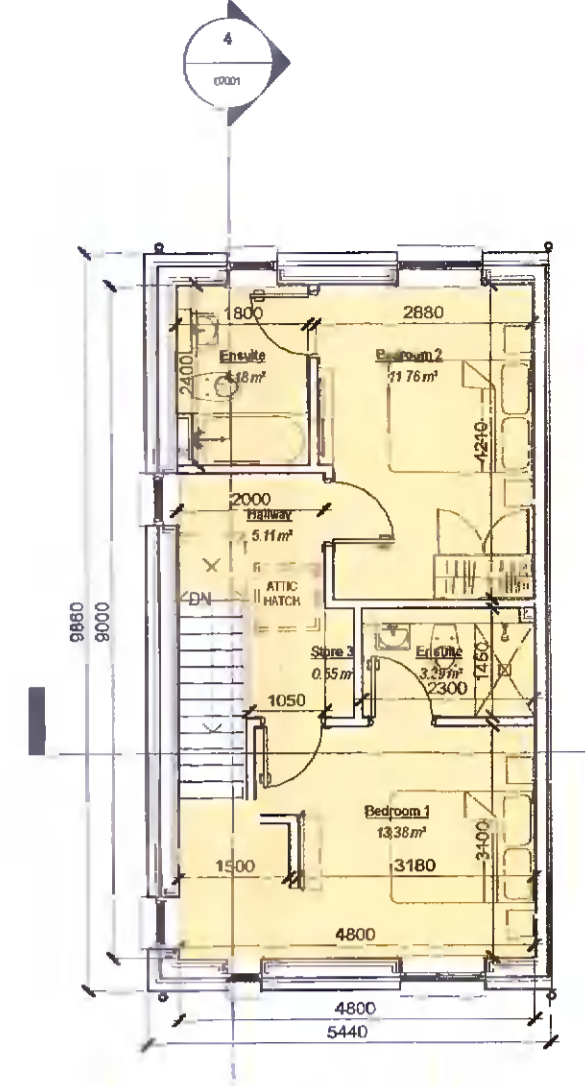

2 Level 01
Scale: 1:100

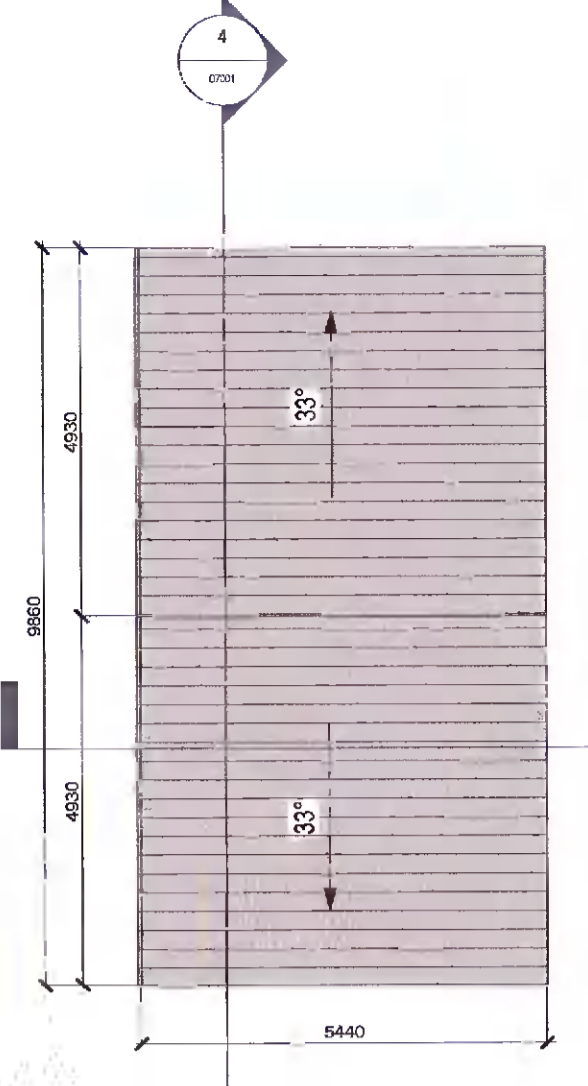

3 Roof Level
Scale: 1:100

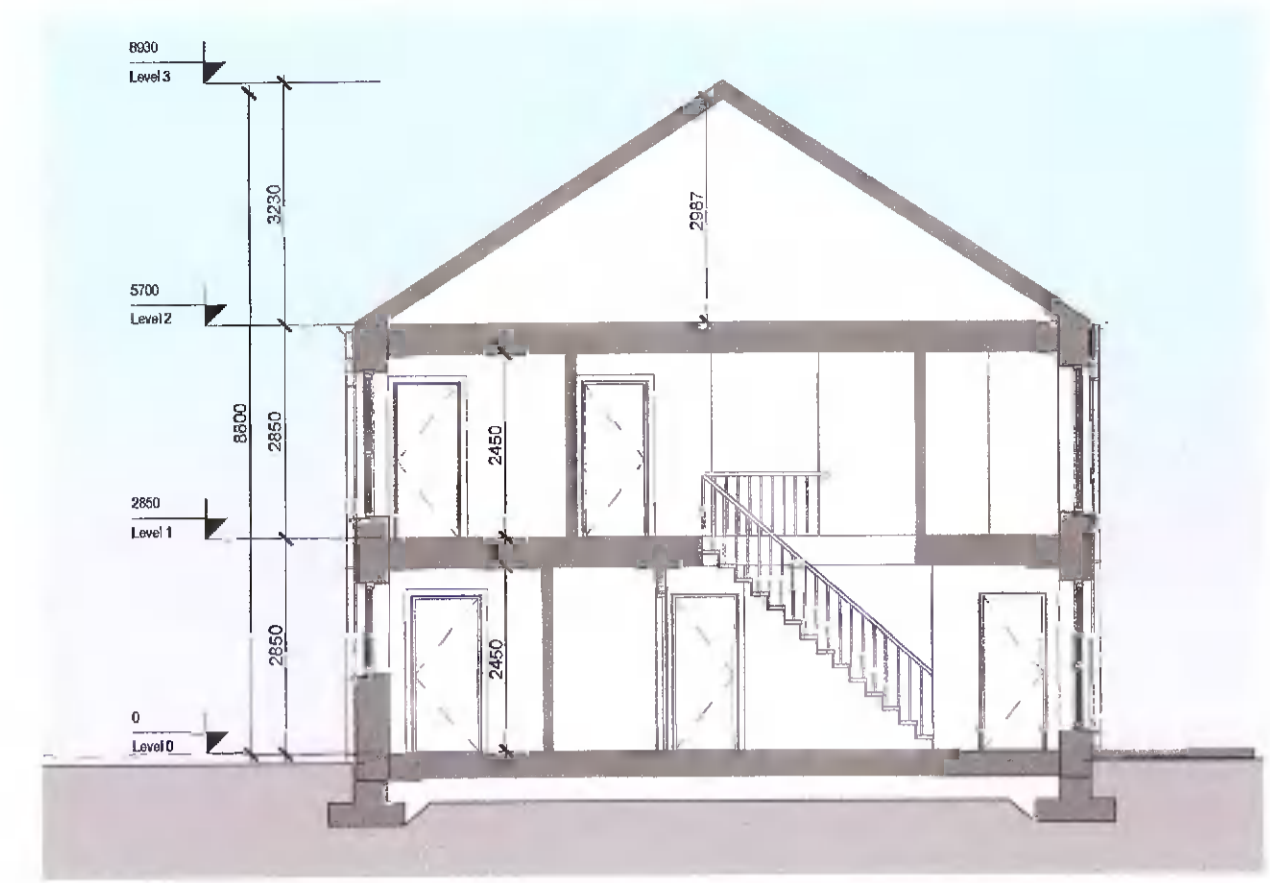

4 Section A-A
Scale: 1:100

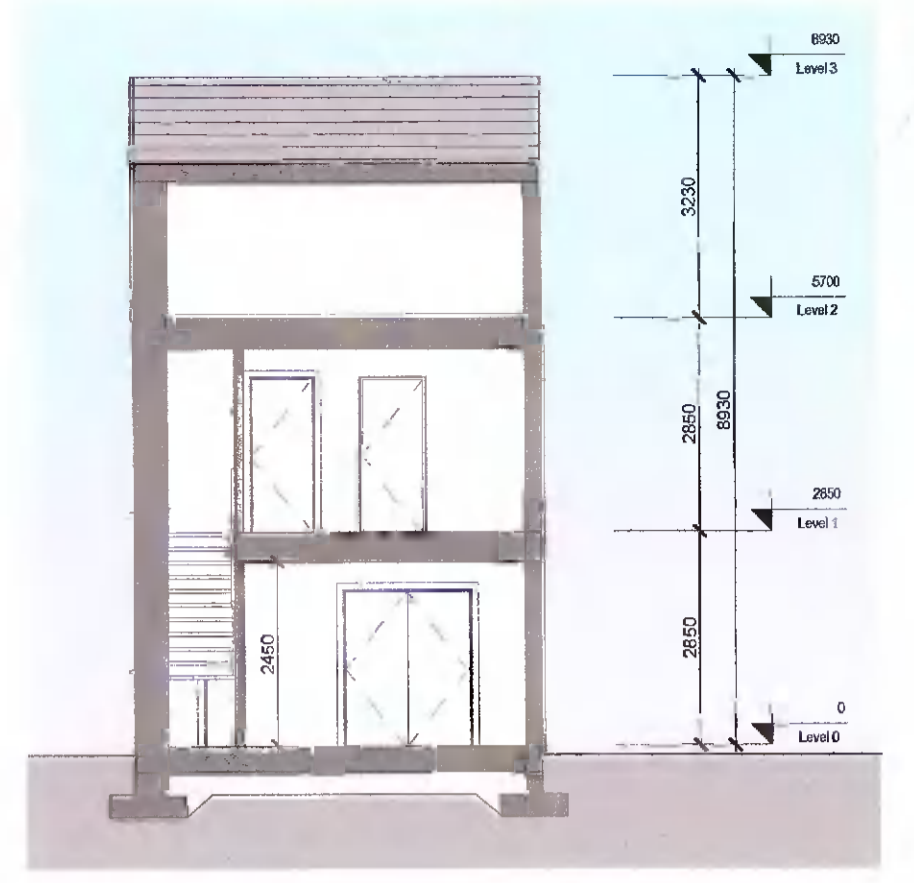

5 Section B-B
Scale: 1:100

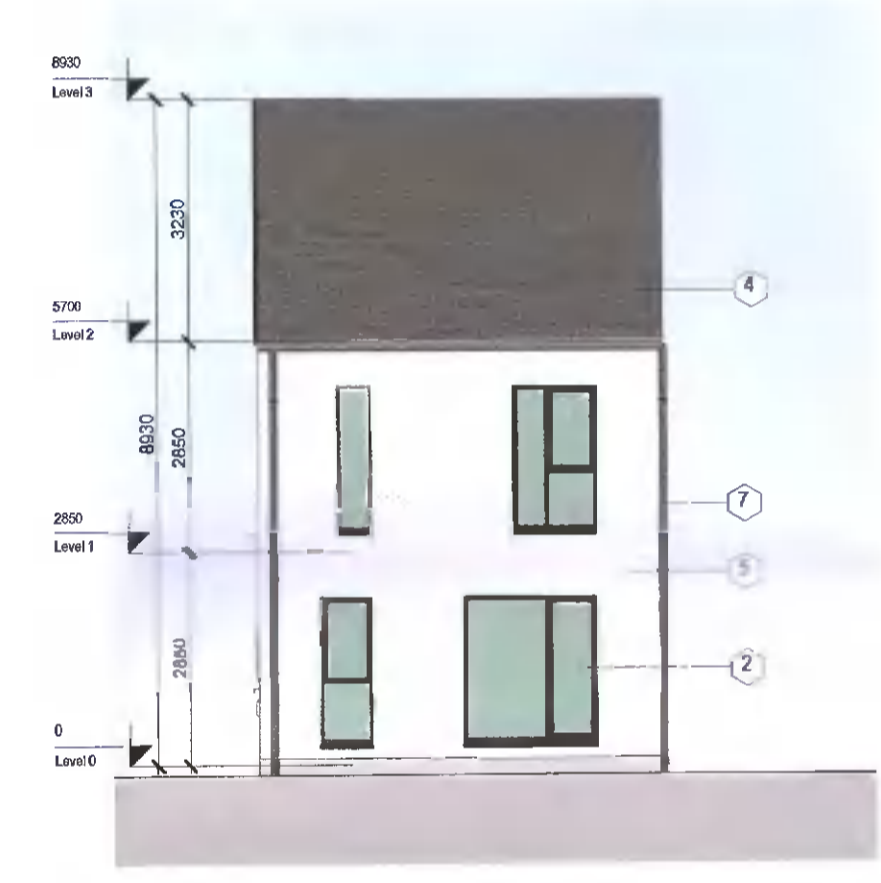

6 Front Elevation
Scale: 1:100

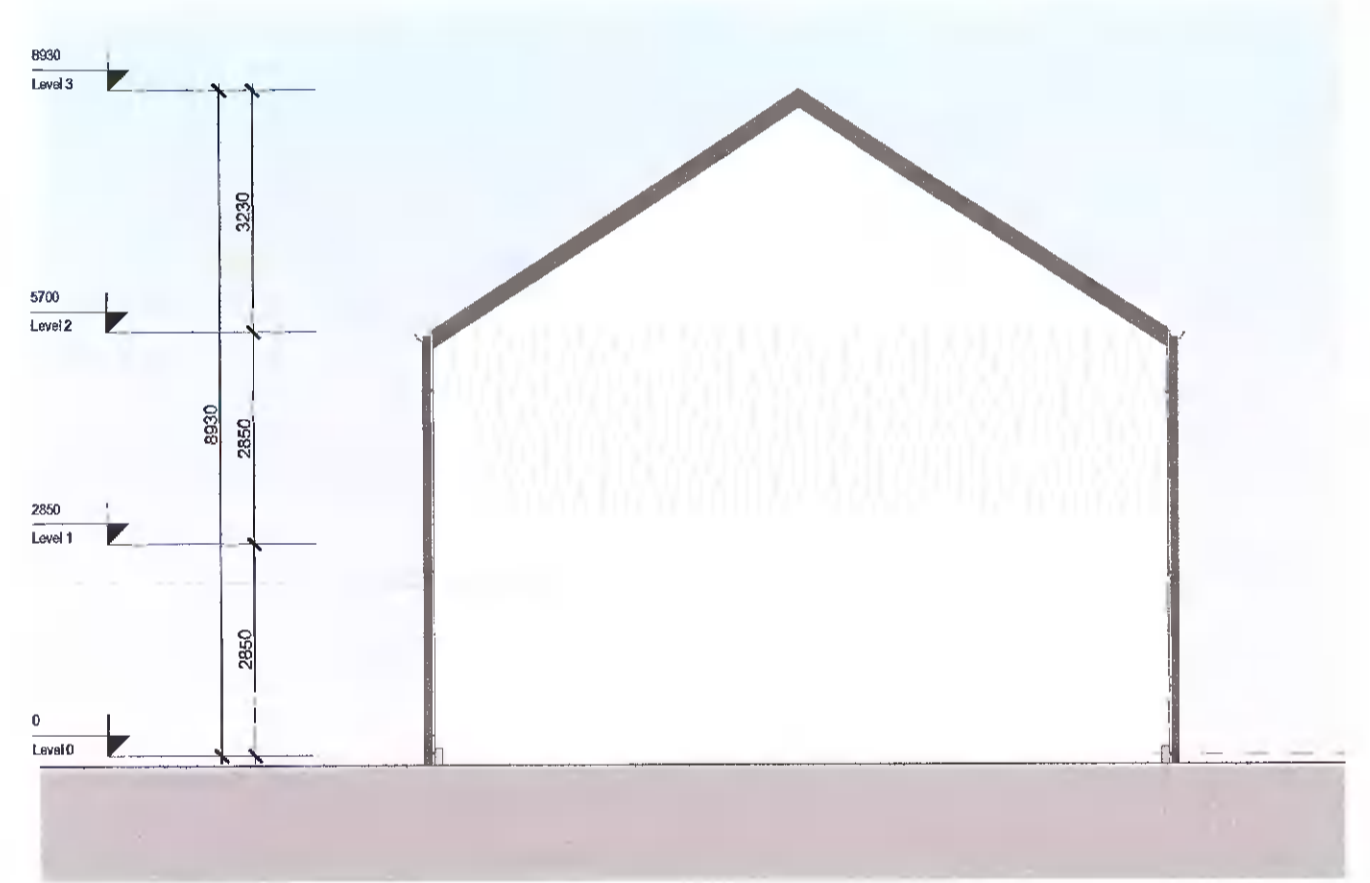

8 Side Elevation A (sides onto another house type)
Scale: 1:100

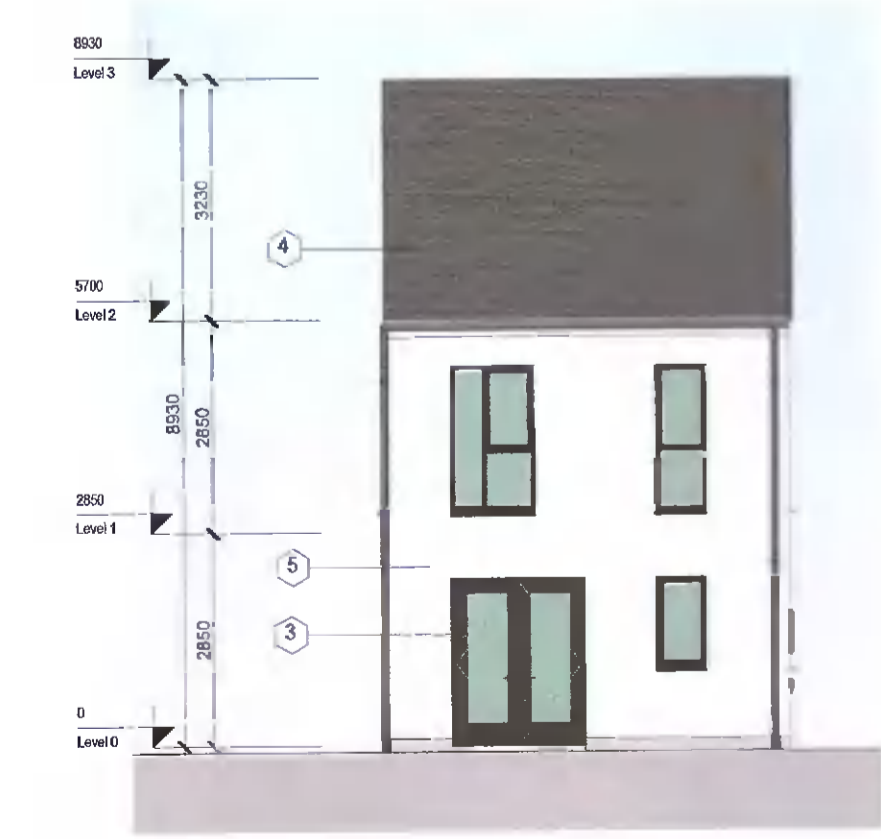

7 Rear Elevation
Scale: 1:100



9 Side Elevation B
Scale: 1:100

REV	DATE	DESCRIPTION	BY
1	27/04/2022	Issued for Planning	AT

Note:
*Please refer to Site Plan for Ground Floor Levels and North Point Location
*Levels on this sheet taken from temporary benchmark at 0.0

Spot Levels

QUANTITY: 1

- MATERIALS LEGEND**
- 1 - Brick
 - 2 - Double Glazed Windows
 - 3 - Panelled Doors
 - 4 - Concrete Tiles
 - 5 - Render Finish
 - 6 - Metal Standing Seam
 - 7 - Black Fascia - Gutter
 - 8 - Central Aspect Double Glazed Windows

Area Schedule			
Name	Level	Area	Perimeter
H2AD	Level 0	43.2 m ²	27600
H2AD	Level 1	43.2 m ²	27600
Grand total: 2		86.4 m ²	

APPROVED BY
Sallen

PLANNING

Client: ADAMSTOWN STATION & BOULEVARD LTD
 Project: ADAMSTOWN BOULEVARD PHASE 1
 Title: House H2AD - Plans, Section, Elevations & Schedules
 Sheet No: **1238-MDO-H2AD-ZZ-DR-A-07001**
 Scale as: 1:100 @ A1 Current Rev.: 1 Project No.: 1238

M.C. GAULEY DAYE O'CONNELL
ARCHITECTS
 11 Merrion Square, Dublin 2, Ireland
 Telephone: +353 (0)1 400 4171
 info@mco.ie | www.mco.ie