



### Infill Screen Planting Mix Schedule

#### LARGE NATIVE TREES

Species	Spec'
(Aq) <i>Alnus glutinosa</i>	10-12cm girth / Feathered / RB/RB
(Fs) <i>Fagus sylvatica</i>	10-12cm girth / Feathered / RB/RB
(Qp) <i>Quercus petraea</i>	08-10cm girth / Feathered / RB/RB
(Pa) <i>Pinus sylvestris</i>	08-10cm girth / Feathered / RB/RB
(Sa) <i>Sorbus aria</i>	10-12cm girth / Feathered / RB/RB

All tree double staked and secured using biodegradable hessian collar and tie with each stake)

#### NATIVE SCREEN PLANTING

Species	Spec'	Density
<i>Corylus avellana</i>	1+2 br transplant / 80-90cm	0.25/sqm
<i>Ilex aquifolium</i>	2l pot / 30cm high	0.25/sqm
<i>Cornus alba</i>	1+2 br transplant / 80-90cm	0.25/sqm
<i>Rosa carnea</i>	2l pot / 30cm high	0.25/sqm
<i>Crataegus monogyna</i>	1+2 br transplant / 30-50cm	0.25/sqm

#### NOTES

1. Tree to be Feathered
2. **Irrigation**
  - a) 100mm diameter perforated flexible plastic drainage pipe positioned as shown over rootball with one end open to surface to facilitate watering.
3. **Mulch**
  - a) 75mm bark mulch in 1200mm Ø circle to base of trunk.
4. **Tree Pit**
  - a) Size: 1200x1200x500mm. Excavation to depth of rootball.
  - b) Remove the specified depth of topsoil and set aside for reuse.
  - c) Scarify sides, break up base of pit to a depth of 200mm and incorporate a soil ameliorant into base.
  - d) Soil ameliorants to consist of an approved compost, at 3SL for all trees 18-20cm girth and below, and 50L for all trees 20-25cm girth and above, along with 150g/tree of 8:7:7 NPK, slow release fertilizer. Good quality topsoil as per specification.
  - e) Back fill pit with subsoil allowing 425mm for topsoil and mulch layers.
  - f) Back fill pit with topsoil mixed with soil ameliorants in 150mm firm-in layers. All planting to receive a minimum of 25kl water per m<sup>2</sup> immediately after planting.
5. **Tree Support**
  - a) 75mm diameter stakes pressure treated driven 1000mm below ground 800mm above ground with specified biodegradable adjustable tie affixed to tree & stake.

Proposed Landscape Scheme

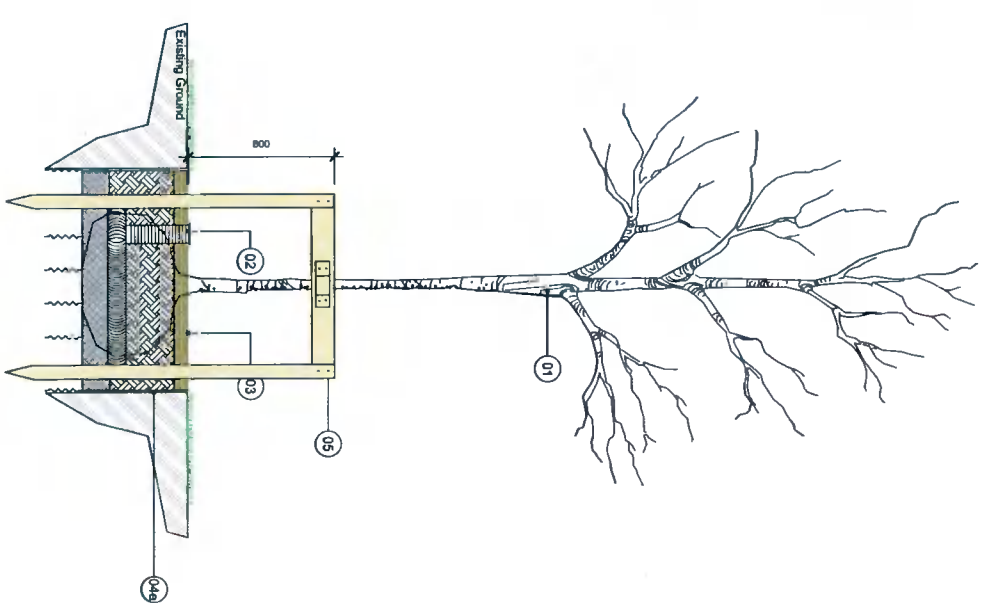
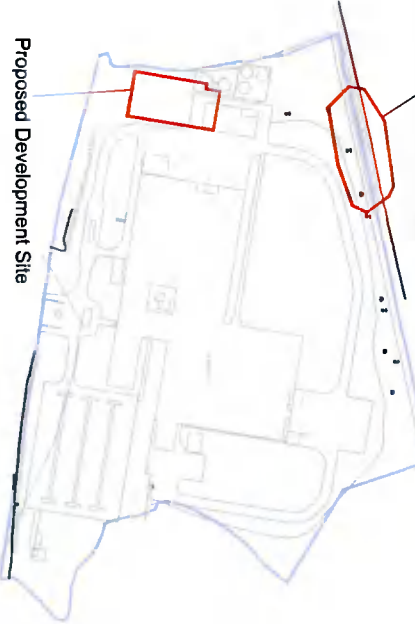

Standard tree pit Double Stake

CUNNANE STRATTON REYNOLDS  
LAND PLANNING & DESIGN

DUBLIN OFFICE  
3 MOLESWORTH PLACE DUBLIN 2  
TEL: 01 661 0419 FAX: 01 661 0431  
EMAIL: info@cunnane.com

PROJECT:  
Diageo 'hangor' Road'

DRAWING:  
LANDSCAPE SCREEN PLANTING

REV	DATE	AMENDMENT



DATE:	May 2022
SCALE:	1:500 @ A1
DRAWN:	RH
CHECKED:	KM
DRAWING NO.:	22228-1-100

Appendix D – Planning Drawings

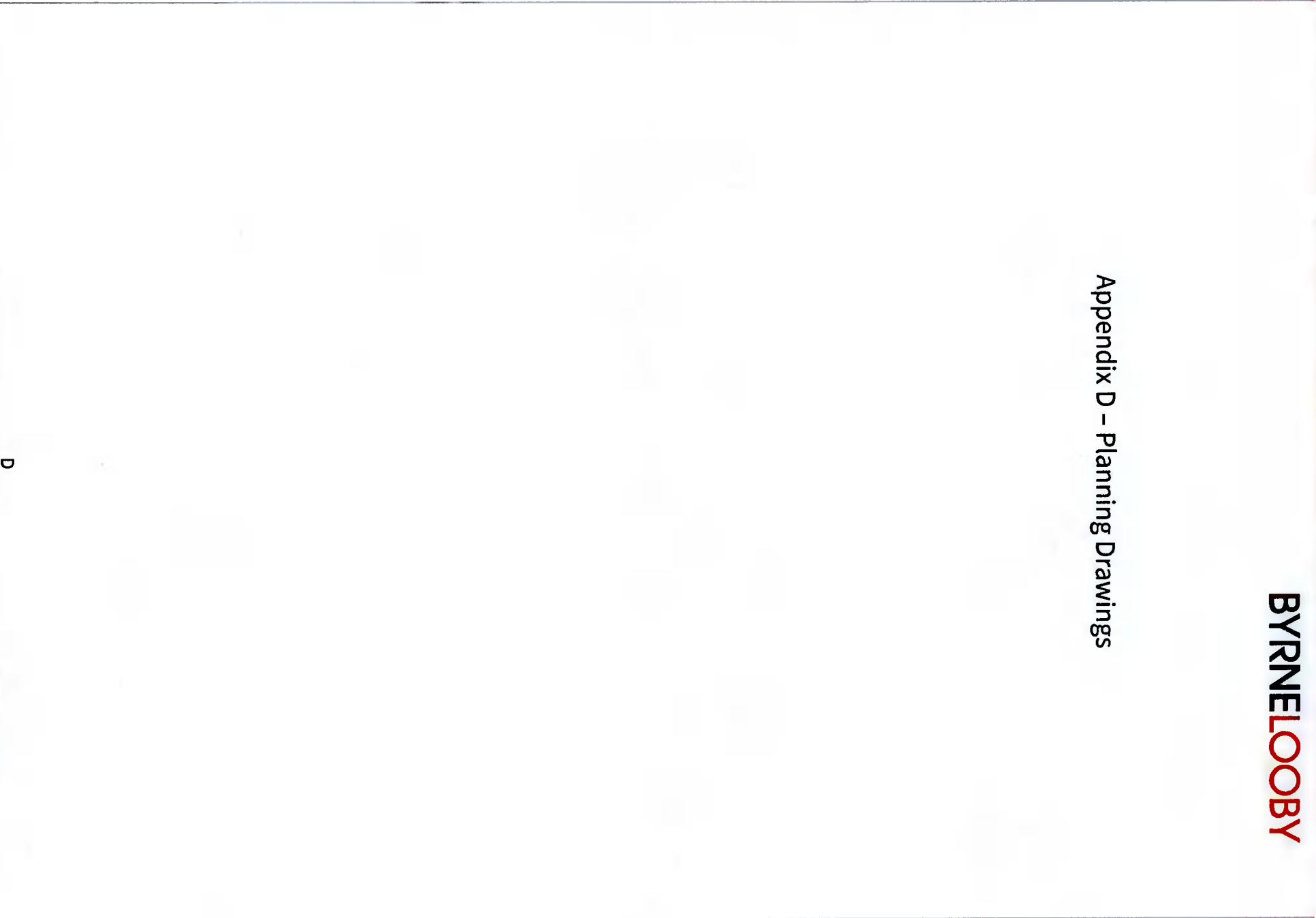

D



# Baileys Plant, Dublin Upgrade Works

For Planning

May 2022

Drawing Number	Drawing Title	Sheet
W3499-1000	Cover Sheet	A1
W3499-1001	Site Location Plan - Flavour Warehouse	A1
W3499-1002	Site Layout Plan - Flavour Warehouse	A1
W3499-1003	Proposed Flavour Warehouse - Existing & Proposed Site Layout Plans	A1
W3499-1004	Proposed Flavour Warehouse - Site Sections	A1
W3499-1005	Proposed Flavour Warehouse - Plan & Elevations	A1
W3499-1006	Proposed Flavour Warehouse - Section A-A & Purlin Details	A1
W3499-1007	Proposed Flavour Warehouse - Existing & Proposed Site Finishes	A1
W3499-1008	Proposed Flavour Warehouse - Existing & Proposed Utilities Layout	A1
W3499-1009	Proposed Flavour Warehouse - Internal Drainage Layout	A1

**BYRNE**LOOBY

**DIAGEO**

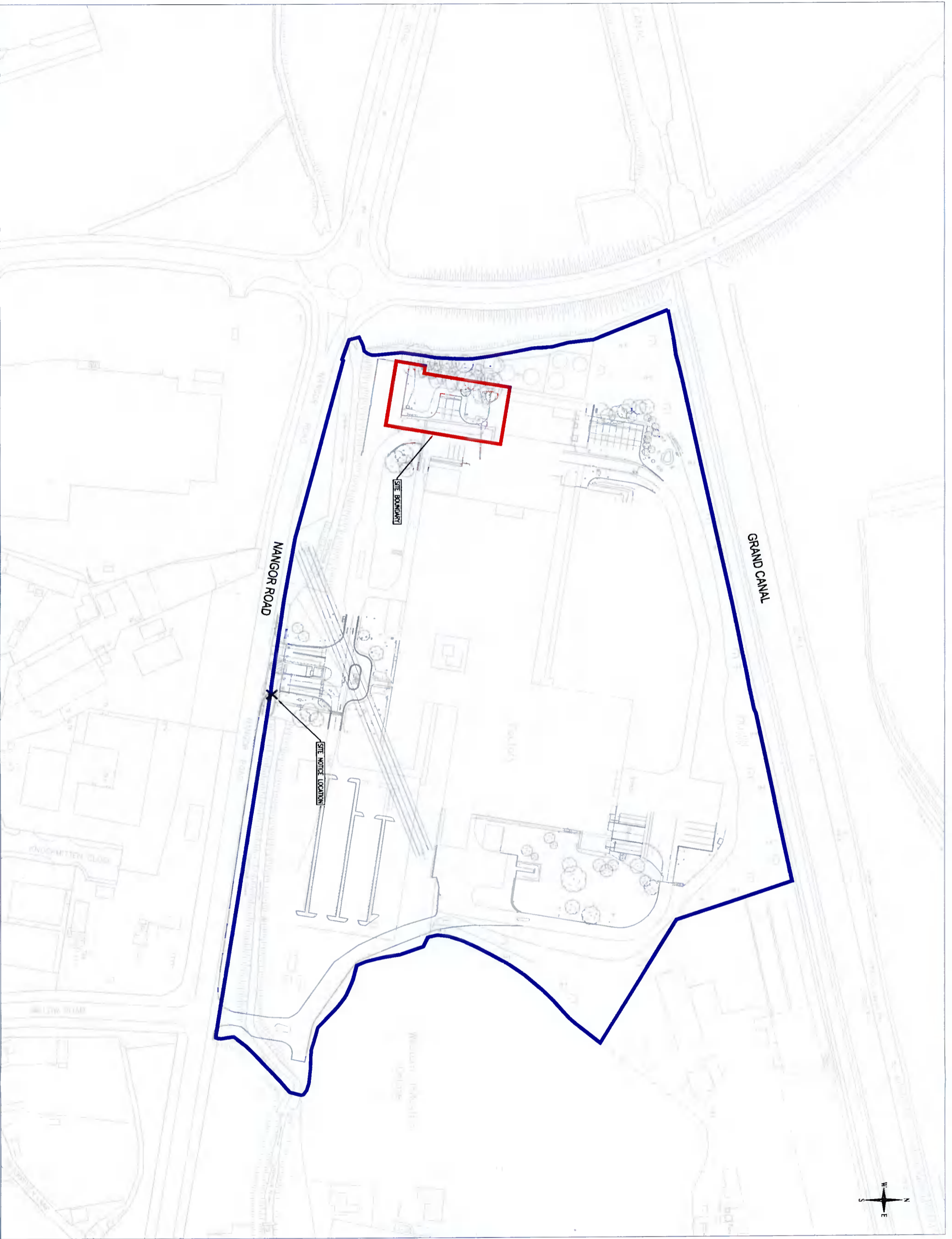

- NOTES:**
1. ORDNANCE SURVEY IRELAND LICENCE NUMBER EN 3334
  2. FIGURED DIMENSIONS ONLY TO BE TAKEN FROM THIS DRAWING.
  3. ALL LEVELS ARE IN METRES.
  4. TAKEN FROM OS TILES NO. 326221, 326222, 32701, & 32702

**LEGEND:**

- TOTAL OWNERSHIP OF APPLICANT
- SITE BOUNDARY
- LOCATION OF SITE NOTICE

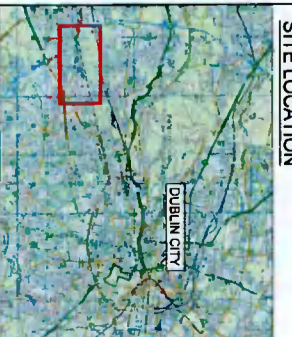
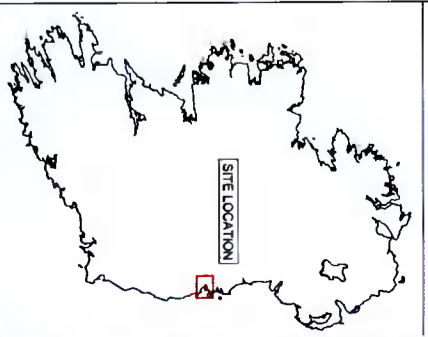

No	Date	Description	By	Chk	App
01	15.10.21	SCALE FOR PLANNING	UT	SB	B
02	15.10.21	SCALE FOR PLANNING	UT	SB	B
03	15.10.21	SCALE FOR PLANNING	UT	SB	B

**BYRNELOOBY**  
www.byrnelooby.com

IRELAND | UK | UAE | SAUDI ARABIA | KSA

**DIAGEO**

**PROJECT**  
BAILEYS PLANT, NANGOR ROAD  
DUBLIN UPGRADE WORKS

**DRAWING TITLE**  
SITE LOCATION PLAN  
FLAVOUR WAREHOUSE

STATUS	PLANNING
Date: 15.10.21	Scale: AS SHOWN
Project No: W3499	Drawn: UT
	Chk: SB
	App: B
	Page: 02



**SITE LOCATION PLAN**  
SCALE 1:1000

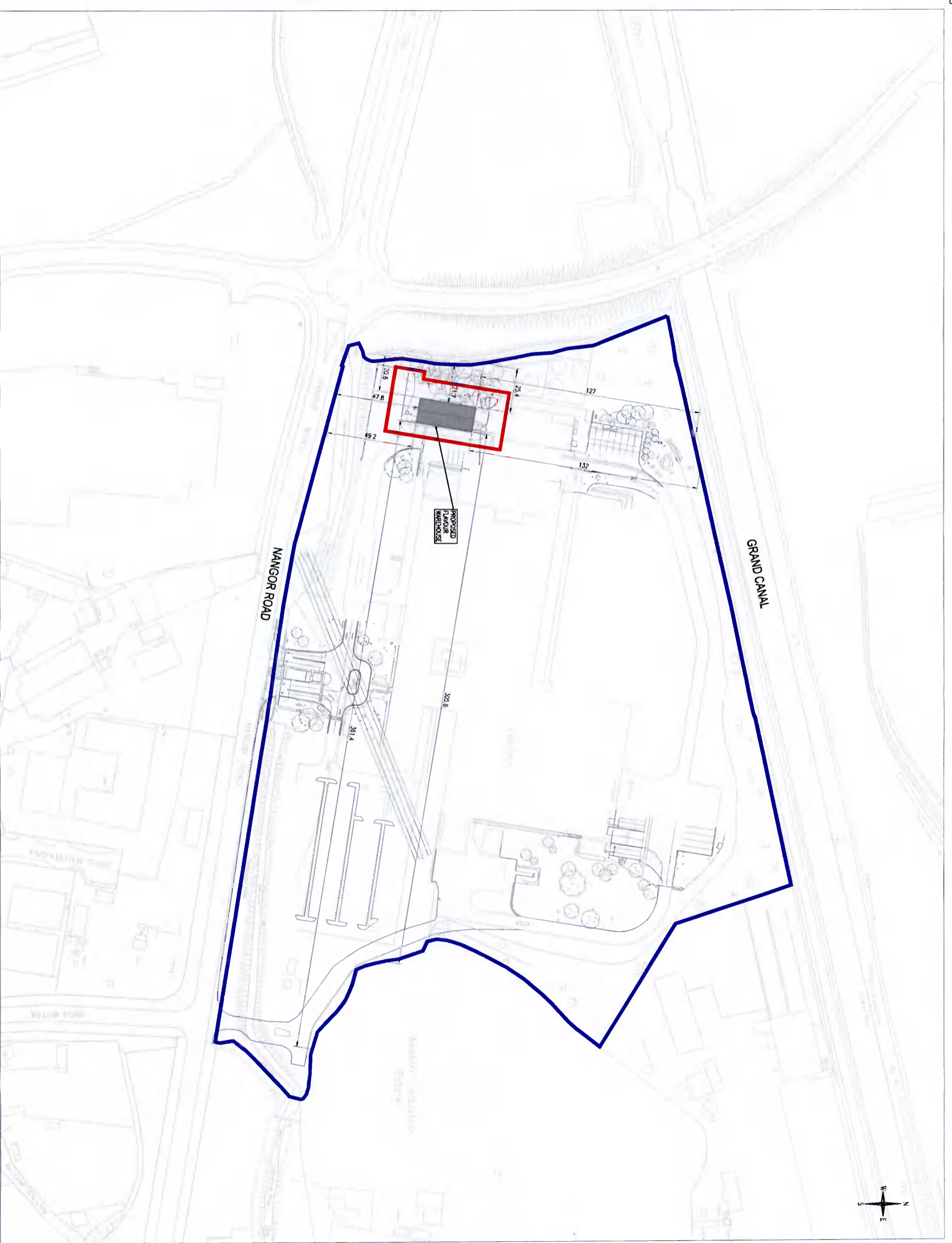

- NOTES:**
1. ORDNANCE SURVEY IRELAND LICENCE NUMBER EN 3-334
  2. FIGURED DIMENSIONS ONLY TO BE TAKEN FROM THIS DRAWING.
  3. ALL LEVELS ARE IN METRES.
  4. TAKEN FROM OS TILES NO. 326221, 326222, 332701 & 332702

**LEGEND:**

- TOTAL OWNERSHIP OF APPLICANT
- SITE BOUNDARY
- OUTLINE OF PROPOSED WAREHOUSE

No	Date	Description	By	Chk	App
1	15.10.21	Issue for Planning	UT	SB	SB
2	15.12.21	Issue for Planning	UT	SB	SB
3	15.1.21	Issue for Planning	UT	SB	SB

**BYRNELOOBY**  
www.byrnelooby.com

IRELAND | UK | UAE | SAHRAIN | KSA

**DIAGEO**

PROJECT  
BAILEY'S PLANT, NANGOR ROAD  
DUBLIN UPGRADE WORKS

DRAWING TITLE  
SITE LAYOUT PLAN  
FLAVOUR WAREHOUSE

STATUS  
PLANNING

Date: 15.10.21	Scale: AS SHOWN	Drawn: LT	Chk: UT	App: SB
Project No: W3499	Dep. No: W3499-1002	Sheet:		02

SITE LOCATION PLAN  
SCALE 1:1000



© BYRNE LOOBY PARTNERS. ALL RIGHTS RESERVED. CONFIDENTIAL AND PROPRIETARY.





EXISTING SITE LAYOUT PLAN - FLAVOUR WAREHOUSE  
SCALE 1:200

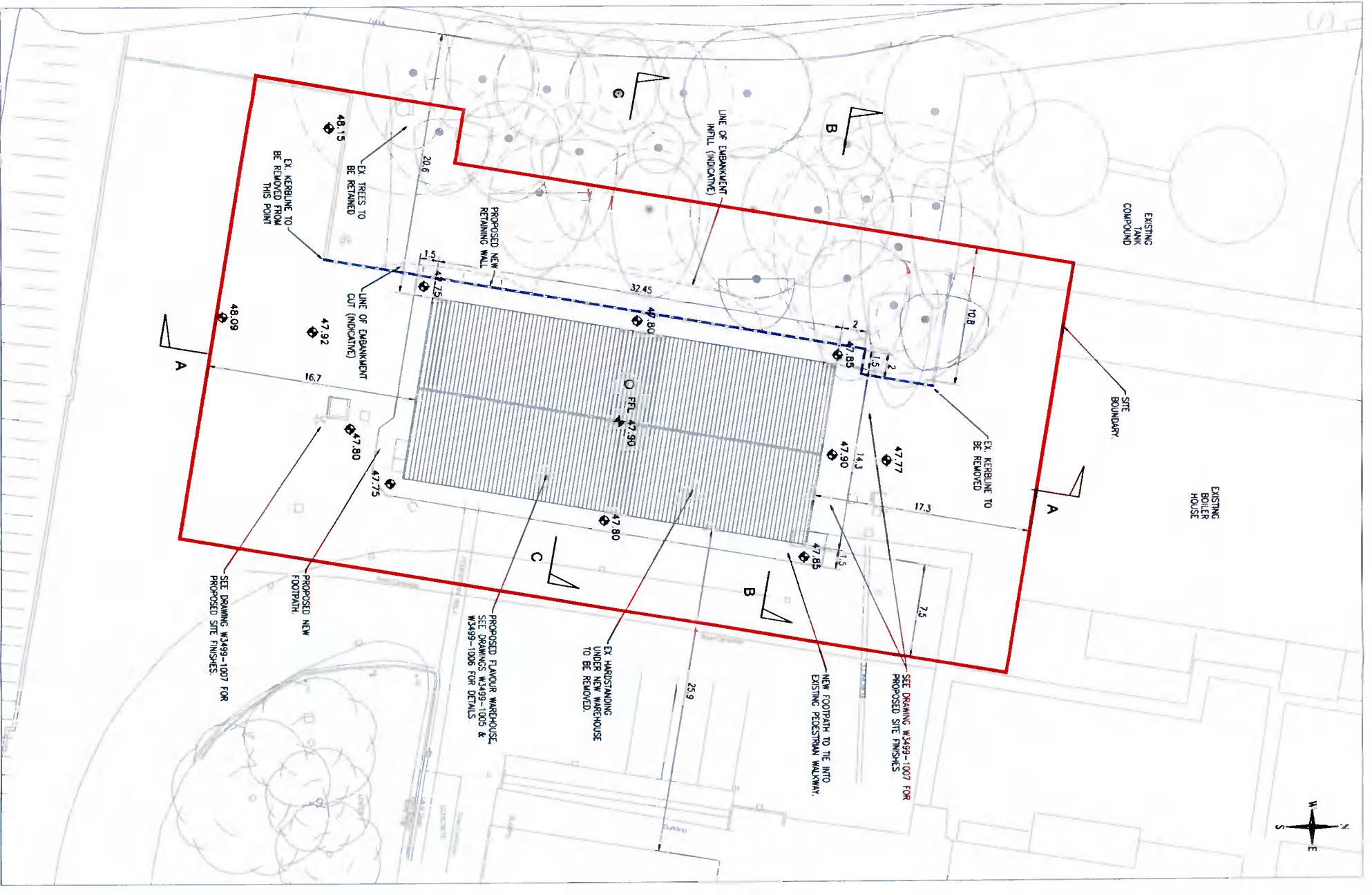

PROPOSED SITE LAYOUT PLAN - FLAVOUR WAREHOUSE  
SCALE 1:200

**NOTES:**

1. ORDNANCE SURVEY IRELAND LICENCE NUMBER EN 3-3-34
2. FIGURED DIMENSIONS ONLY TO BE TAKEN FROM THIS DRAWING.
3. ALL LEVELS ARE IN METRES.
4. TAKEN FROM OS TILES NO. 32621, 32622, 32701, & 32702
5. SEE DRAWING W3499-1004 FOR SITE SECTIONS.

**LEGEND:**

- SITE BOUNDARY
- PROPOSED RETAINING WALL
- LINE OF EMBANKMENT
- CUT/FILL
- PROPOSED LEVELS

REV	DATE	DESCRIPTION	BY	CHK	APP
1	15/03/21	ISSUE FOR PERMITS	UT	SB	SB
2	15/03/21	ISSUE FOR PERMITS	UT	SB	SB
3	15/03/21	ISSUE FOR PERMITS	UT	SB	SB
4	15/03/21	ISSUE FOR PERMITS	UT	SB	SB
5	15/03/21	ISSUE FOR PERMITS	UT	SB	SB

**BYRNELOOBY**  
www.byrnelooby.com  
IRELAND | UK | UAE | BAHRAIN | KSA

**DIAGEO**

PROJECT  
BAILEY'S PLANT, NANGOR ROAD  
DUBLIN UPGRADE WORKS

DRAWING TITLE  
PROPOSED FLAVOUR WAREHOUSE  
EXISTING & PROPOSED SITE LAYOUT PLANS

STATUS  
PLANNING

Date:	15/03/21	Scale:	1:200	Drawn:	UT	Chk:	SB	App:	SB
Project No:	W3499	Dwg. No.:	W3499-1003	Rev:					02