

Existing Section A-A (Kiltipper Road Contiguous)

scale 1:200 @ A1

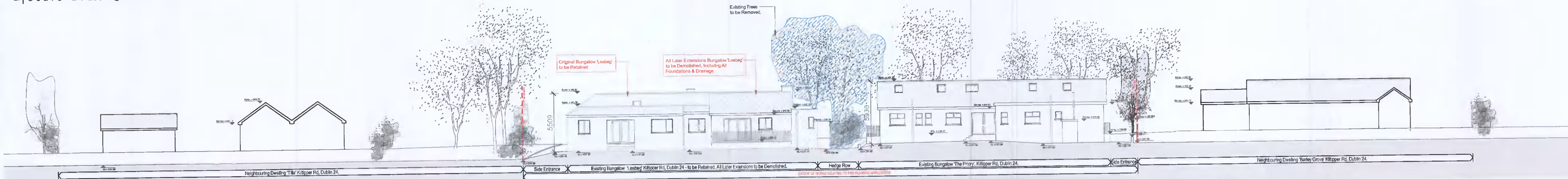

Existing Section B-B

scale 1:200 @ A1

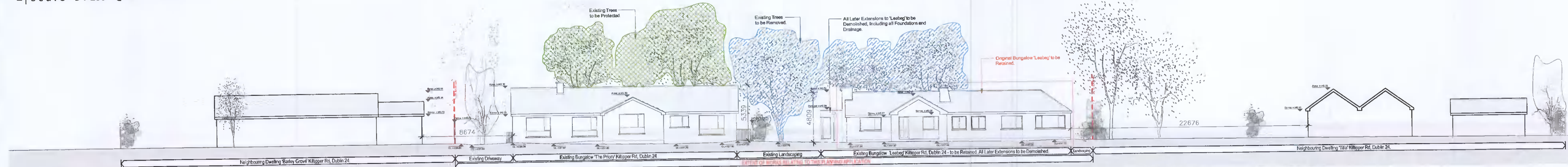

Existing Section C-C

scale 1:200 @ A1

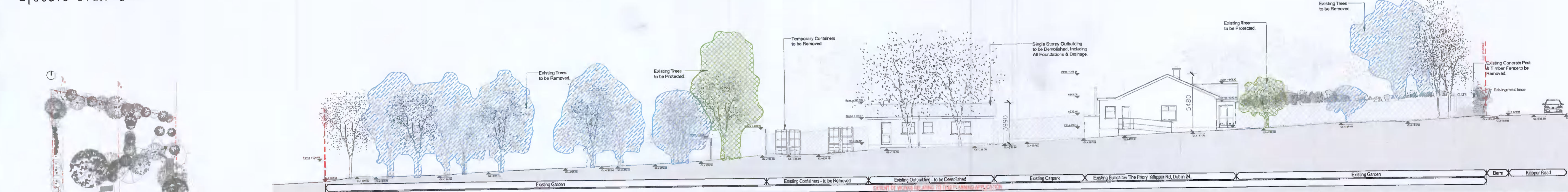

Existing Site Section D-D

scale 1:200 @ A1



Key Plan

section lines

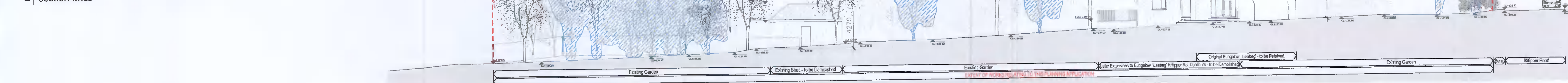

Existing Site Section E-E

scale 1:200 @ A1

Existing Site Sections

scale 1:200 @ A1

**Legend**

- Demolitions
- Removals
- Site Boundary
- Trees to be Protected.
- Trees to be Removed.

Note: Please see accompanying Arbor Care's Tree Management Report for further details.

DATE	INITIAL	NOTE
A 03-03-2022	S.E.	Original Bungalow Leabeg to be Retained. All Later Extensions to be Demolished.
B		
C		
D		
E		
F		

THIS DRAWING IS COPYRIGHT. FIGURED DIMS. TO BE USED IN ALL CASES.

**CAD FILE REF.**  
P:\2020\20-23 PMVT Kiltipper Rd

**SCALE**  
1:200 @ A1

**DRAWN BY**  
S.Eventt

**CHECKED** K.Brady

**DATE**  
March 2022

**JOB**  
Development at Combined Sites of 'The Priory' & 'Leabeg', Kiltipper Rd, Tallaght, Dublin 24.

**CLIENT**  
Peter Mc Verry Trust

**TITLE**  
Existing Site Sections

**DRAWING NUMBER**  
20-23-P-250

**REVISION**  
A

1, Maynooth Street, Excelsior, Dublin 2, Ireland. Tel: +353 1 676 4128. Email: info@fcp.ie, www.fcp.ie

**Fitzgerald Kavanagh partners**