

Block F
All External Signage
Locations
Roof Plan

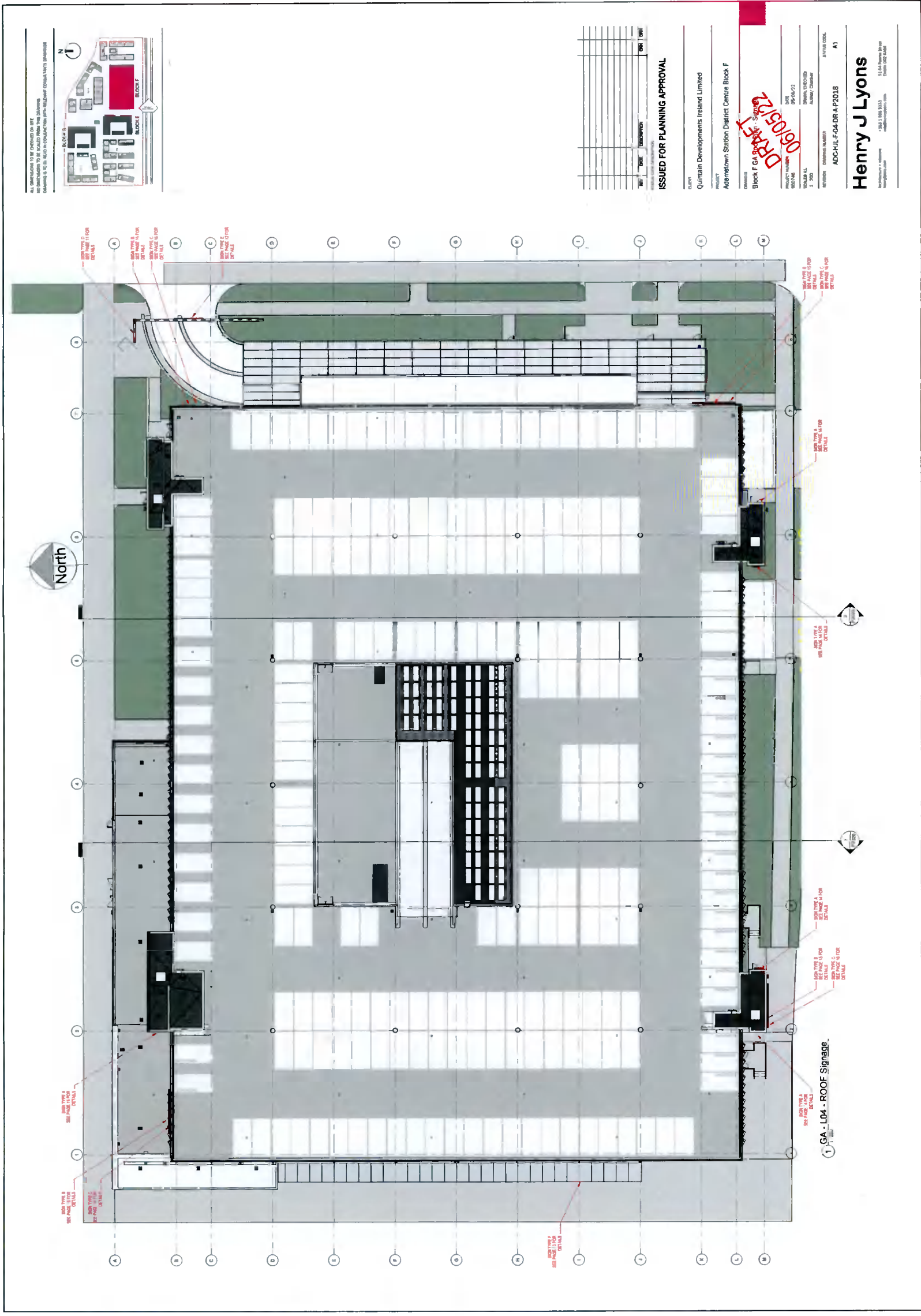

"The Crossings", Signage Locations

Quantity

The Crossings Sign Type A - 5
The Crossings Sign Type F - 1

Parking Sign Type D - 1
Parking Sign Type E - 1

Roof Plan

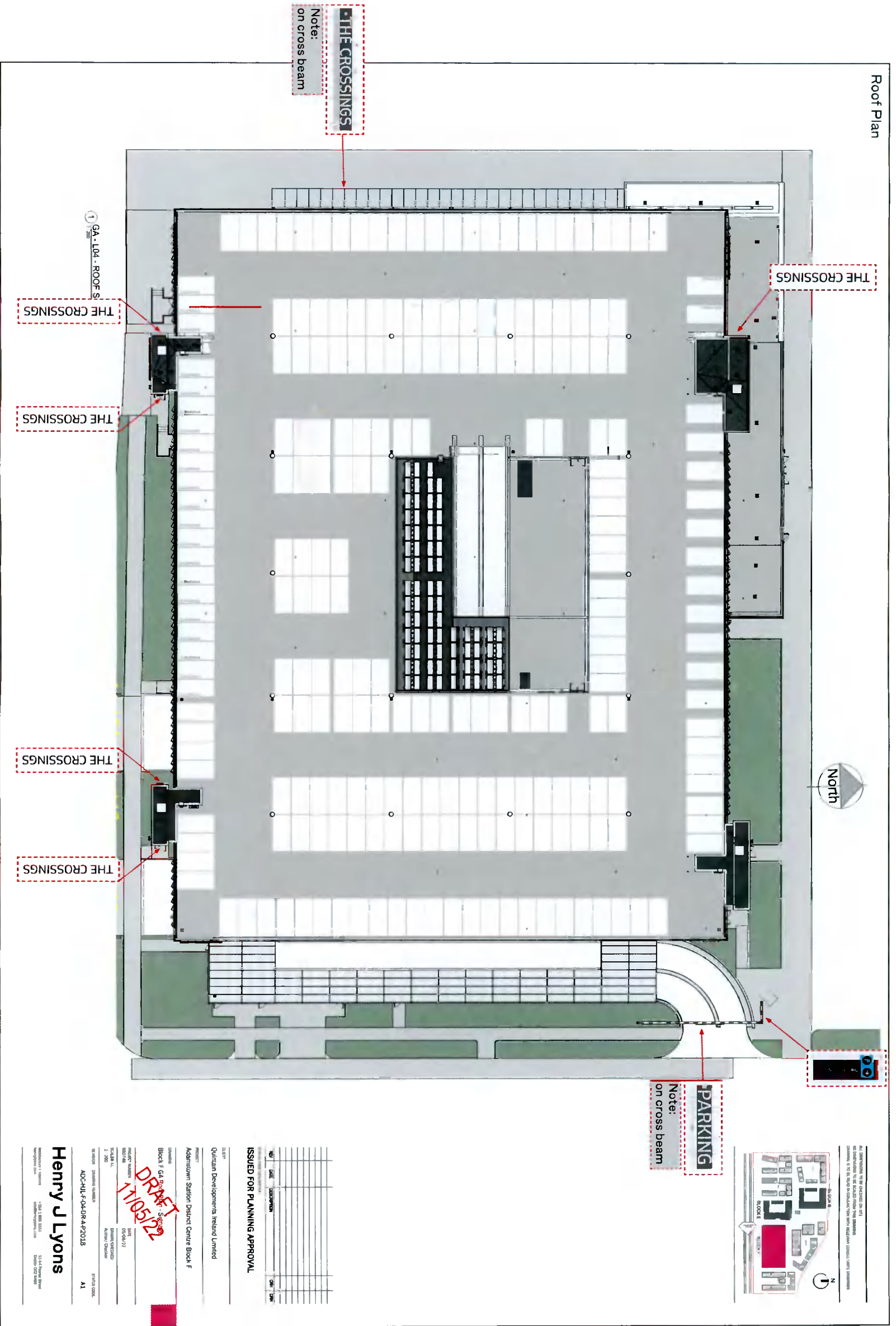

THE CROSSINGS
Note:
on cross beam

THE CROSSINGS

THE CROSSINGS

THE CROSSINGS

THE CROSSINGS

THE CROSSINGS

PARKING
Note:
on cross beam

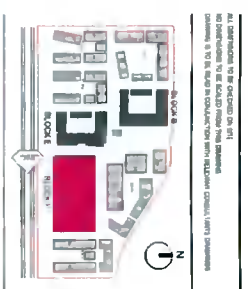

| NO. | DATE | DESCRIPTION | BY | CHK. |
|-----|------|-------------|----|------|
| | | | | |
| | | | | |
| | | | | |
| | | | | |
| | | | | |
| | | | | |
| | | | | |
| | | | | |
| | | | | |
| | | | | |

ISSUED FOR PLANNING APPROVAL

Client: **Quintain Developments Ireland Limited**

Project: **Adairstown Station District Centre Block F**

Location: **Block F, GA, DR, 42013**

Product: **Block F, GA, DR, 42013**

Product Version: **05/06/22**

By: **Henry J Lyons**

For: **AD-C-HIL-F-GA-DR-42013**

Project Code: **A1**

Henry J Lyons

11/11 James Street
Dublin D02 X264
Tel: +353 1 859 1222
Fax: +353 1 859 1223
www.henryjlyons.com

DRAFT
1/10/22

Tenant Signage Locations

Quantity
TESCO 4
ALDI 4

Tenant Signs Specifications:

TESCO 1500mm
ALDI - 2470mm
3D Built up illuminated individual letters,
Depth 200mm
Translucent acrylic face.
Fixed to substrate
Internal LED lighting

Roof Plan

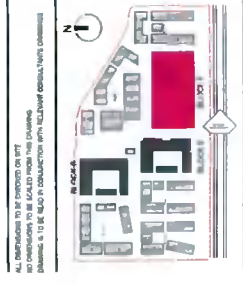
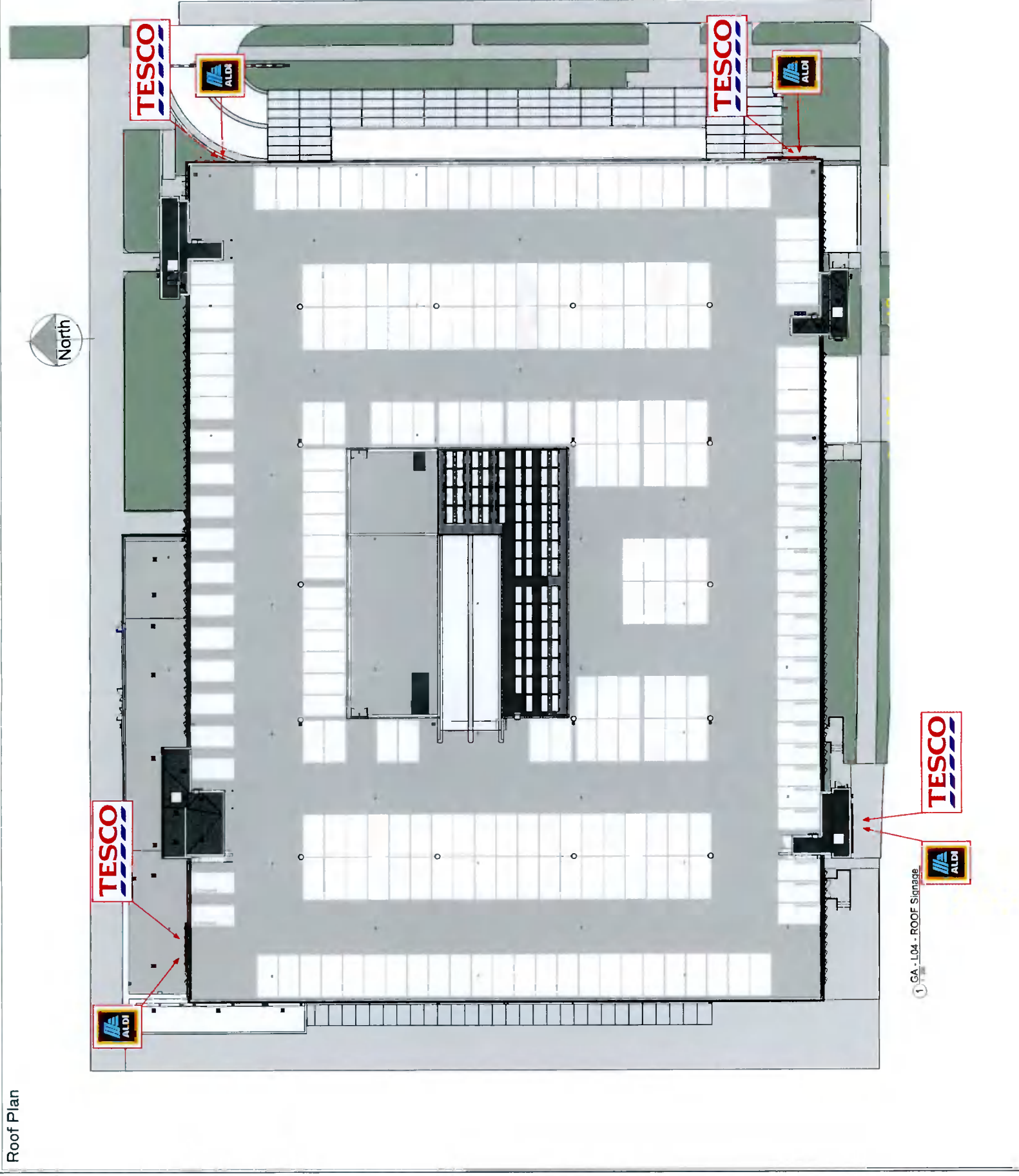

| Date | Author | Check | By | Date |
|------|--------|-------|----|------|
| | | | | |
| | | | | |
| | | | | |
| | | | | |
| | | | | |
| | | | | |
| | | | | |

ISSUED FOR PLANNING APPROVAL

CLIENT
Quinnain Developments Ireland Limited

PROJECT
Adamsdown Station District Centre Block F

DATE
Block F GA Brochure Signage
17/06/22

PROJECT MANAGER
RODOLFO ALI
01 230 4501

ARCHITECT
HENRY J LYONS
100, 101, 102, 103
ADAMS DOWN
DUBLIN 15

PROJ. NO.
ADCC-HUL-F-04-08-4-22018

SCALE
A1

DESIGNED BY
HENRY J LYONS

Henry J Lyons
100, 101, 102, 103
ADAMS DOWN
DUBLIN 15
01 230 4501

Henry J Lyons

Adamstown Town Centre / The Crossings
External - Tenant Block F - Signage



May 2022

Henry J Lyons

Adamstown Town Centre / The Crossings
External - Tennant Block F - Signage



May 2022

Tenant Signage Locations

Quantity
TESCO 4
ALDI 4

Tenant Signs Specifications:

- TESCO 1500mm
- ALDI - 2470mm
- 3D Built up illuminated individual letters,
- Depth 200mm
- Translucent acrylic face.
- Fixed to substrate
- Internal LED lighting

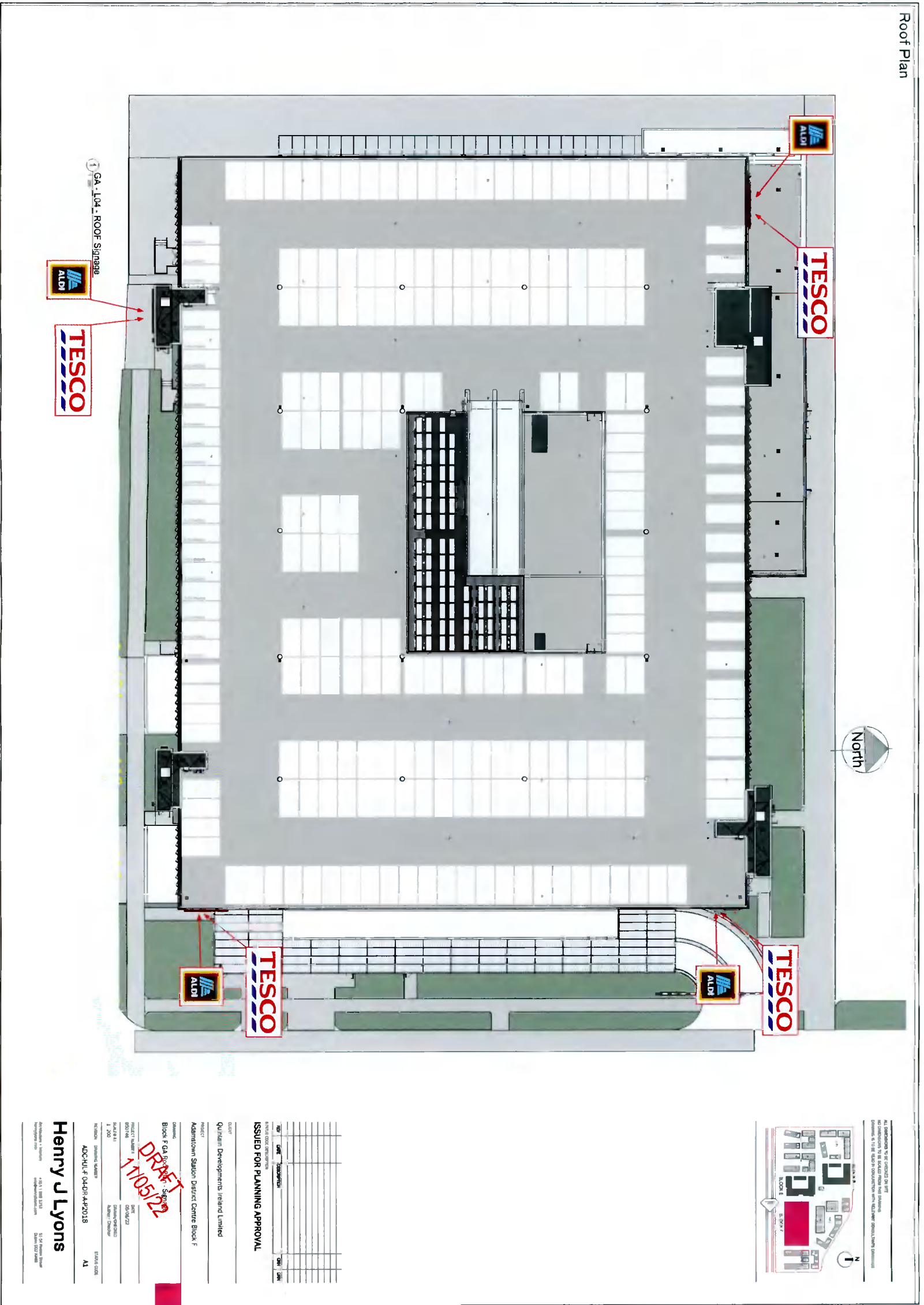

Roof Plan

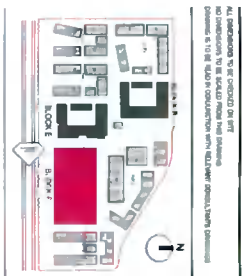

| NO | DATE | DESCRIPTION | BY | CHK | APP |
|----|------|-------------|----|-----|-----|
| | | | | | |
| | | | | | |

ISSUED FOR PLANNING APPROVAL

CLIENT: Quinlan Developments Ireland Limited
PROJECT: Admission Station District Centre Block F

DRAWN: A1
DATE: 05/04/22
SCALE: 1:200
DRAWN BY: A1
CHECKED BY: A1
APPROVED BY: A1

Henry J Lyons
+353 1 188 1231
100, Wellington Quay, Dublin 2, Ireland

“The Crossings” Signage Locations

Quantity

The Crossings Sign Type A - 5

The Crossings Sign Type F - 1

Parking Sign Type D - 1

Parking Sign Type E - 1

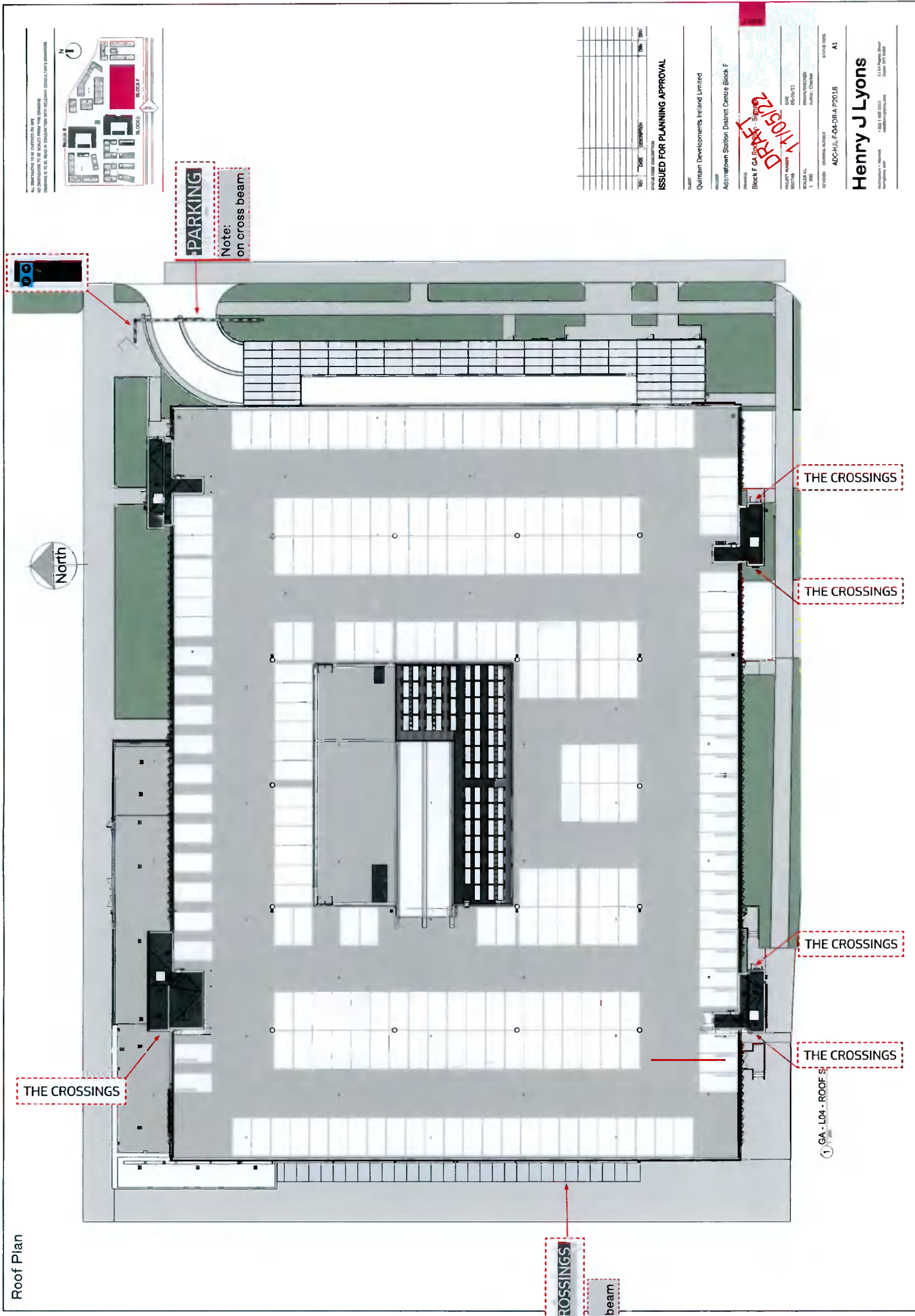

Block F All External Signage Locations Roof Plan

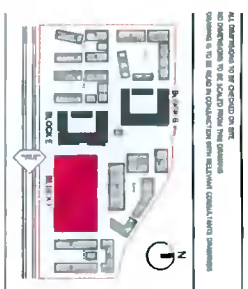
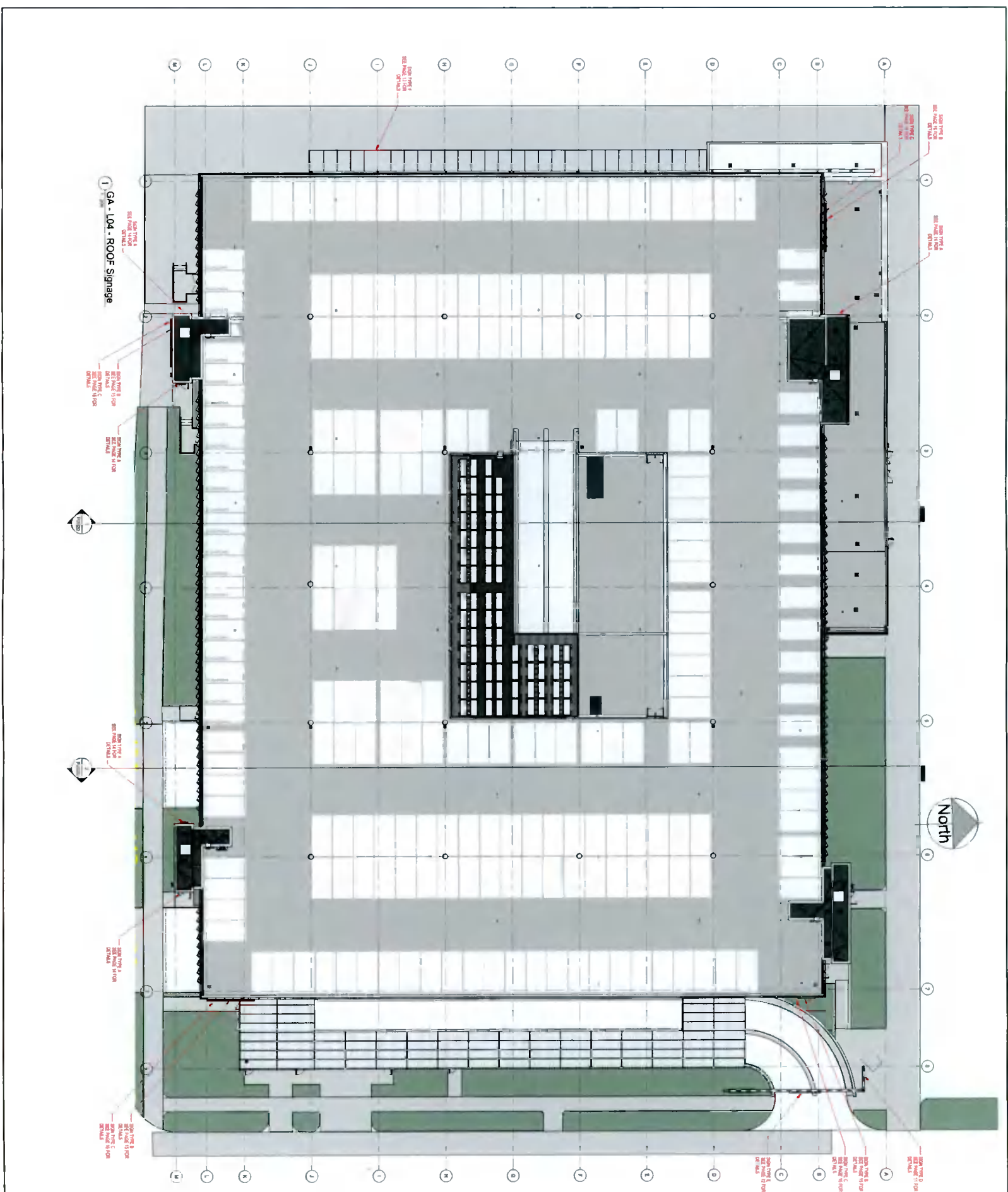

ALL INFORMATION ON THIS DOCUMENT IS UNCLASSIFIED EXCEPT WHERE SHOWN OTHERWISE
NO PORTION OF THIS DOCUMENT IS TO BE RELEASED TO THE PUBLIC WITHOUT A WRITTEN RELEASE FROM THE ARCHITECTURAL RECORDS DIVISION

| NO. | DATE | REVISION | BY |
|-----|------|----------|----|
| | | | |
| | | | |
| | | | |
| | | | |
| | | | |
| | | | |
| | | | |
| | | | |
| | | | |
| | | | |
| | | | |
| | | | |
| | | | |
| | | | |

ISSUED FOR PLANNING APPROVAL

Client: Quindlan Developments Ireland Limited

Project: Adamstown Station District Centre Block F

Block F GA-104 Signage
DR - A1
06/05/22

PROJECT NUMBER: 220000042
DRAWING NO.: 06/05/22
SCALE: AS SHOWN
REVISION: 06/05/22
REVISED DRAWING NUMBER: A1-DR-A1-P2018
PROJECT CODE: A1

Henry J Lyons
11501 11501 11501
11501 11501 11501
11501 11501 11501
11501 11501 11501