

LEGEND:  
 WALLS TO BE DEMOLISHED

PROPOSED SITE LAYOUT PLAN  
 SCALE 1/200 @ A3

LOCATION OF SITE NOTICE  
 INCREASE IN WIDTH OF THE EXISTING VEHICULAR ENTRANCE TO 3.5 M AND ALTERATION TO EXISTING FRONT GARDEN TO CREATE AN ADDITIONAL CAR PARKING SPACE.

GREENHILLS ROAD

NO.15 GREENHILLS ROAD, WALKINSTOWN, DUBLIN 12, D12 Y5Y3

NO.17 GREENHILLS ROAD, WALKINSTOWN, DUBLIN 12, D12 Y5Y3

NO.19 GREENHILLS ROAD, WALKINSTOWN, DUBLIN 12, D12 Y5Y3

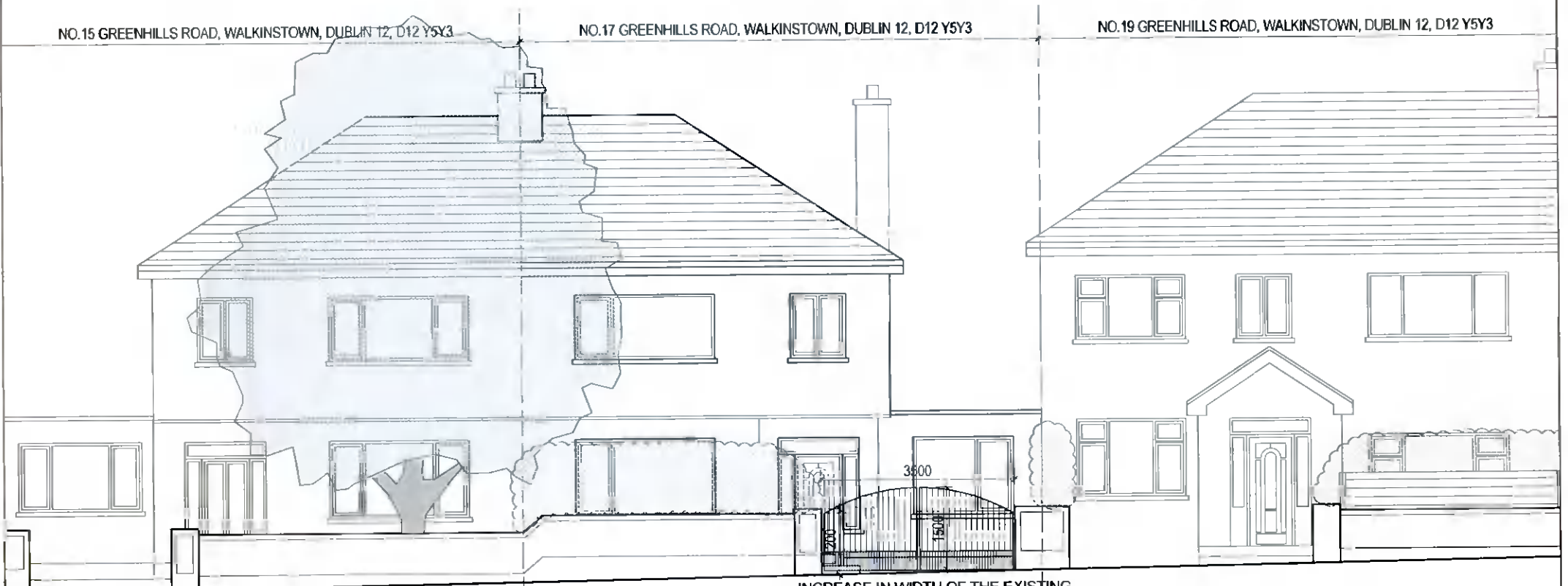

INCREASE IN WIDTH OF THE EXISTING VEHICULAR ENTRANCE TO 3.5 M

PROPOSED STREET ELEVATION  
 SCALE: 1/100 @ A3

**A1 ARCHITECTS**  
 ARCHITECTS DESIGNERS PROJECT MANAGEMENT

The A1s, 125 Drinnagh Road, Walkinstown, Dublin 12, IRELAND  
 tel + 353 (0) 87 132 0994, + 353 (0) 87 295 6157  
 email: info@a1architects.com website: www.a1architects.com

	CLIENT NAME		TREVOR CONNOR				
	PROJECT NAME		VEHICULAR ACCESS AT NO.17 GREENHILLS ROAD, WALKINSTOWN, DUBLIN 12, D12 Y5Y3				
	DRAWING TITLE		PROPOSED SITE LAYOUT PLAN & PROPOSED STREET ELEVATION				
	STATUS	DATE DRAWN	DRAWN BY	CHECKED BY	SCALE(S)	PROJECT NUMBER	DRAWING NUMBER
PLANNING	MAY 22	FM	AB	AS SHOWN	2220	P03	17.05.2022

© This drawing is copyright. Figured dimensions only to be taken from this drawing. All dimensions to be checked on site. Architects to be informed immediately of any discrepancies before work proceeds.