

**PREVIOUSLY APPROVED**

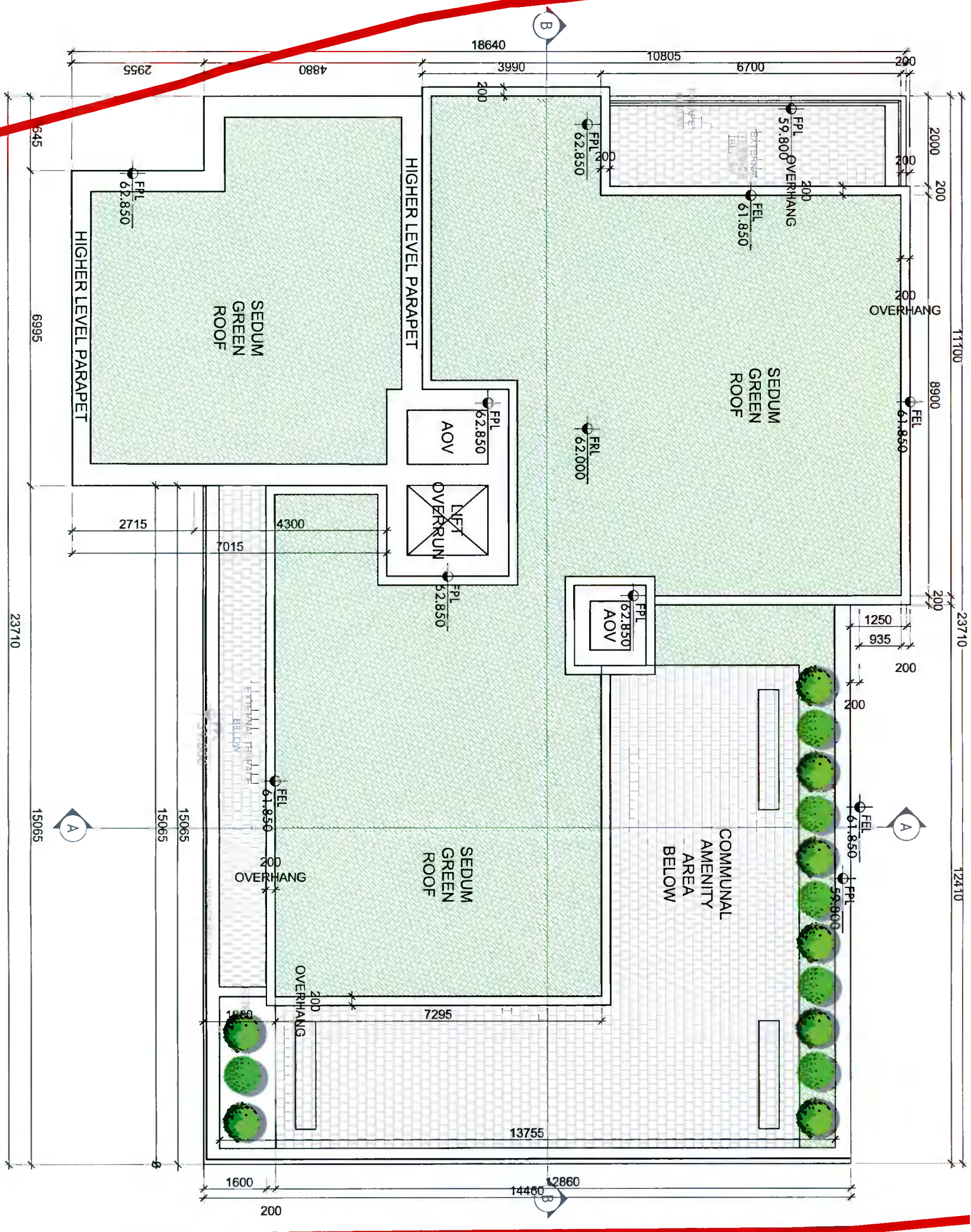

01 PROPOSED ROOF PLAN  
1:100 @ A3

STATUS :

**PLANNING**

THIS DRAWING HAS BEEN PREPARED SOLELY FOR THE PURPOSE OF PLANNING PERMISSION. THIS DRAWING IS NOT TO BE REIED UPON FOR CONSTRUCTION AND NO GUARANTEE IS GIVEN AS TO ITS SUITABILITY FOR CONSTRUCTION

NOTES::

UPPER LEVEL ROOFS  
 = AREAS OF SEDUM GREEN ROOF  
 TO ENGINEER'S DETAIL

REV	DATE	BY	DESCRIPTION	CHKD
A	12/02/22	DM	ISSUED FOR PLANNING	DM

**NOTE**  
 © This drawing is copyright. Figured dimensions only to be taken from this drawing. All dimensions to be checked on site. Architects to be informed immediately of any discrepancies before work proceeds.

**DOUGLAS WALLACE | CONSULTANTS**  
 St. Kevin's Female School, 1 Grantham Street, Dublin 8  
 T +353-1-478-7500 F +353-1-478-7590 E info@douglaswallace.com

**CLIENTS**  
 CARL PROPERTIES LIMITED  
**PROJECT**  
 PROPOSED RESIDENTIAL DEVELOPMENT AT 21 WHITEHALL ROAD WEST, DUBLIN 12

**TITLE**  
 PREVIOUSLY APPROVED - PROPOSED ROOF PLAN

PROJ. NO.	DRG. NO.	REVISION
5368	PL - 404	A

DRAWN	SCALE	CHECKED BY	DATE
DM	1:100 @ A3	DM	APRIL/ 2022