

NEW WORK

ORIGINAL

Drawing : Proposed First Floor plan

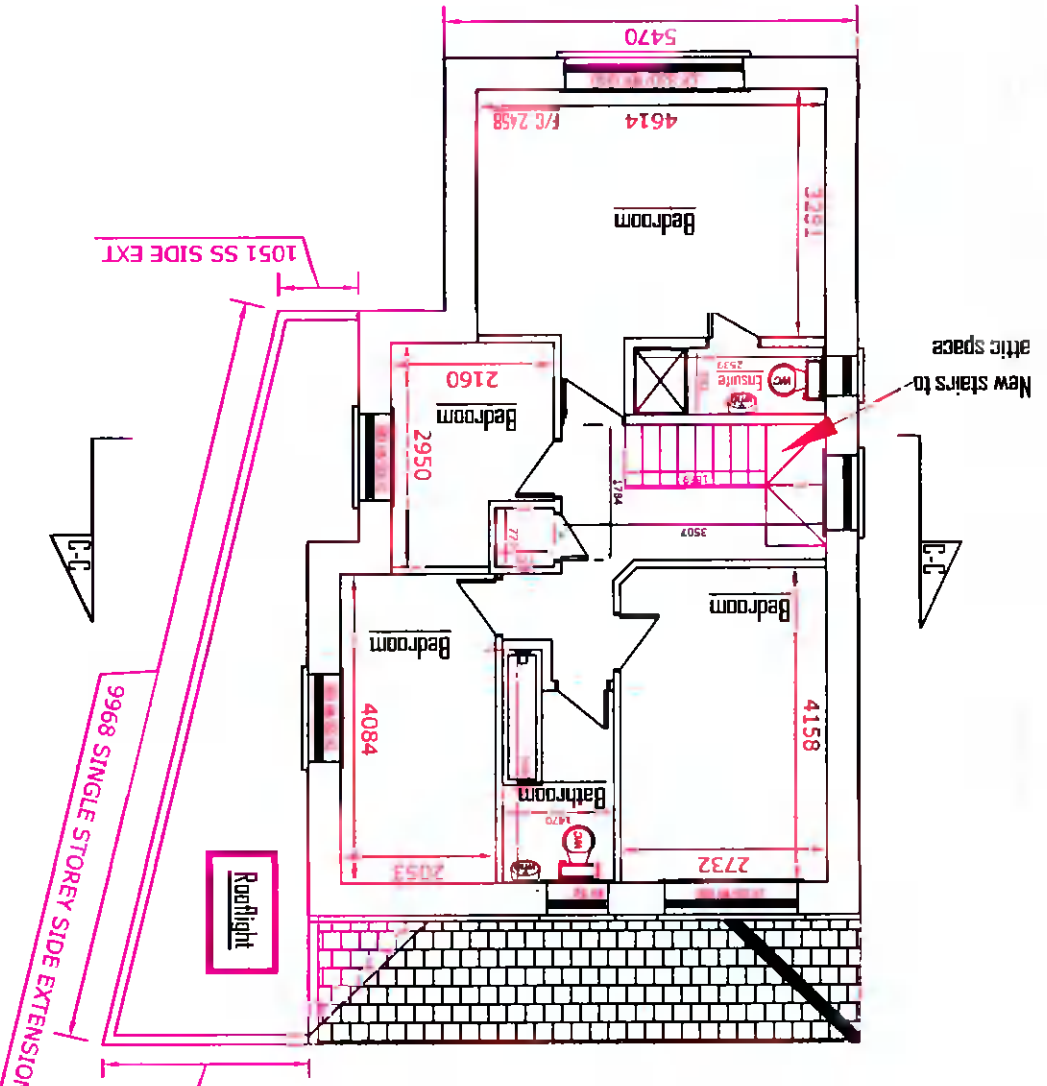

2721 SS SIDE EXTENSION APPROVED UNDER PLANNING REF : SD22B/0008

Drawing : Proposed Attic Floor plan

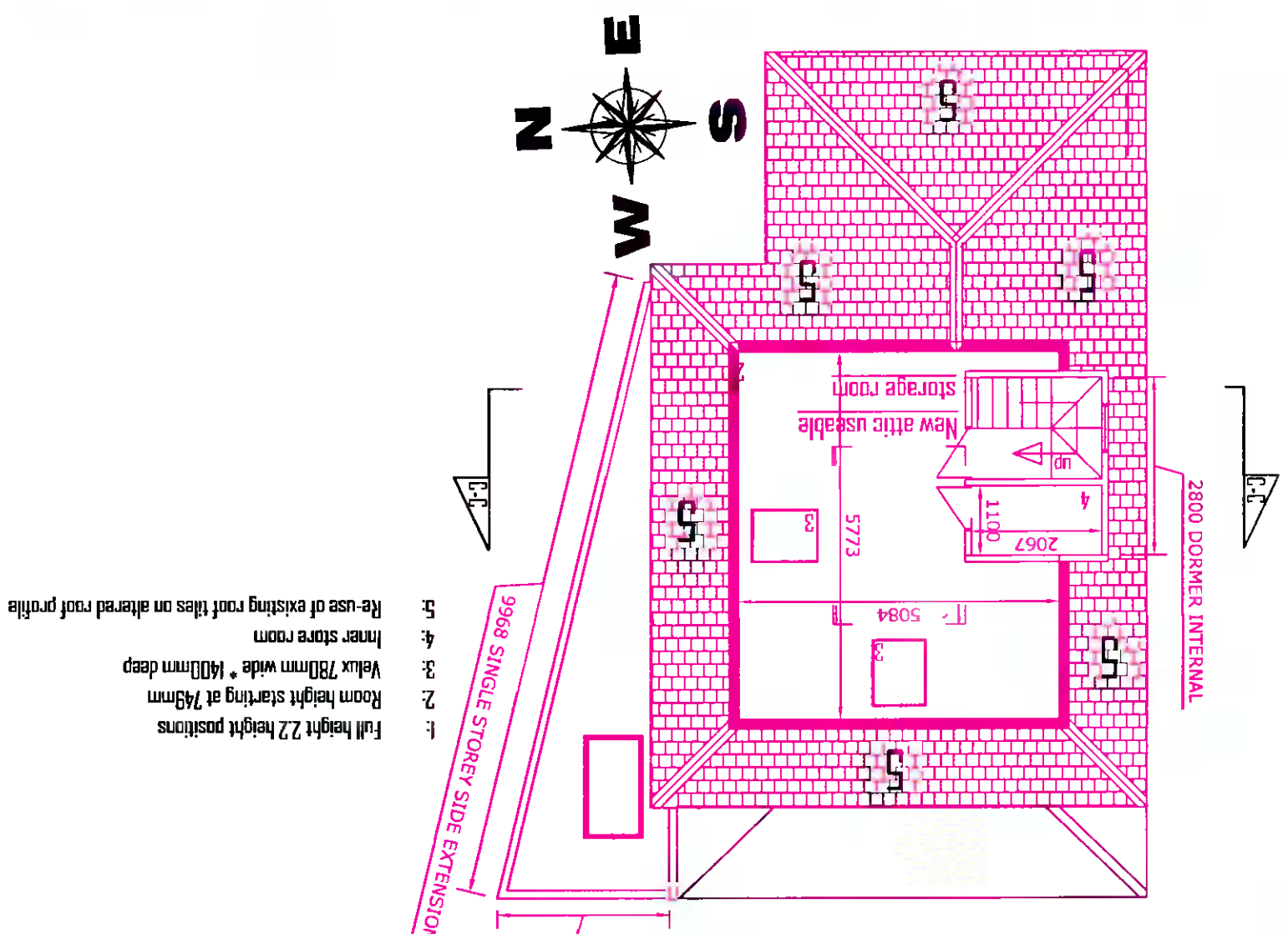

- 1: Full height 2.2 height positions
- 2: Room height starting at 749mm
- 3: Velux 780mm wide * 1400mm deep
- 4: Inner store room
- 5: Re-use of existing roof tiles on altered roof profile

Drawing :

Proposed Attic & First floor plans

Project : We Declan Heery & Liz McGrath intend to apply for full planning permission for 1: For a new single storey side extension 2: For removal of main existing pitched roof on dwelling, and replacement of same with a mixture of pitch and flat roof, placing 1 velux window in roof to Rear, 1 velux window in roof to side North elevation, 1 dormer structure with obscure window in roof to side south elevation 3: All associated site works at 432A Orwell park green, Dublin 6w, D6W XC59, PREVIOUS PLANNING REFERENCE NR: SD22B/0008 DATE OF DECISION: 10-3-2022

Prepared by :

Michael Finnan (Bsc, MCIQB, MSCSI)
 C/O Bdc's Ltd , Lower Fiarstown , Bohernabreena , Dublin 24
 Ph : 087-2825326
 Email : Michael.Finnan043@gmail.com

Date :

18-5-2022

Scale :

1:100

Drawing nr :

7

Please Note : These drawings are for planning application purposes only and no works to commence until author is notified . Any site dimension discrepancy with drawings to be notified to author immediately . Any builder quoting for works must visit site and establish exact nature of works prior to preparing works quote .